

ILLUSTRATED PARTS LIST

KUBOTA

MODEL EA300-E2-NB1

DIESEL ENGINE

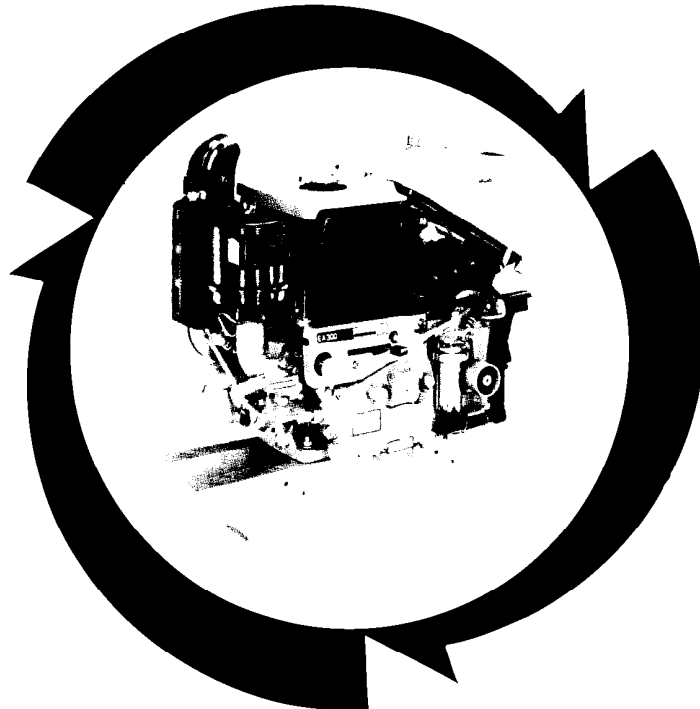

Кубота

97898-66920
MAR. 2005

NOTICE

This Parts List is for the following purposes.

1. When ordering parts, check with this Parts List to confirm the part number and the name of parts.
2. When making repairs, refer to the illustrations in this Parts List.
3. This Parts List is subject to change without notice.

MODEL	CODE No.
EA300-E2-NB1	1G101-00000

INSTRUCTIONS

①
↓
0102 PISTON AND CRANKSHAFT

②
↓
[B]

⑩ → S.No. ; A: ≤15000, B: 14000 to 15000

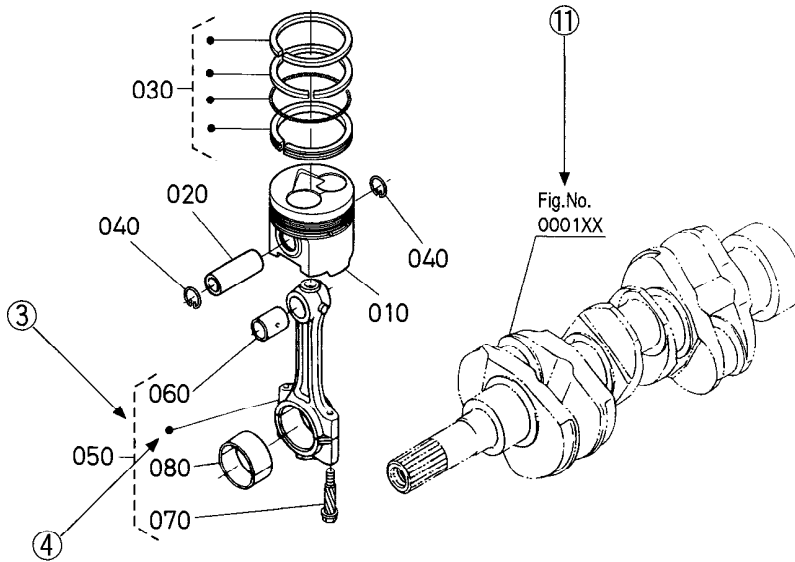

REF. No	PART No.	PART NAME	Q'TY/S.No.		I.C.	REMARKS
			A	B		
010	15800-0000-0	PISTON	1 ≤15000	1 ≤15000		[Example-1]
010	15800-0000-2	PISTON	1 >15001	1 >15001		
020	15800-1000-0	PIN,PISTON	1 ≤15000	1 ≤15000		
020	15800-1000-2	PIN,PISTON	1 >15001	1 >15001	≠	[Example-2]
030	15800-2000-0	ASSY PISTON RING	1 ≤15000	1 ≤15000		
030	15830-2000-0	ASSY PISTON RING	1 >15001	1 >15001	↔	[Example-3]

⑥
↓
A:XXXX, B:XXXX

- ① Fig. No. Represents No. corresponding to each group name.
- ② Specifications The types and destinations of sister models are indicated. These indications are given to tell their relevant pages in this book.
(for sister models)
- ③ Components The components of an assembly are identified by a bracket of dotted lines.
- ④ Point Indicates that the parts is not sold independently.
The assembly (Ref.No.050) containing the part needs to be ordered.
- ⑤ REF. No. Reference numbers are assigned to parts in the illustration. The code number of a part in the illustration can be identified by referring to the same reference number in the parts list.
- ⑥ Model name The name of the basic model is indicated in this column. Other applicable models are indicated on the "REMARKS" column ⑨.
- ⑦ S. No. Indicates a group of serial numbers to which a design change is applied.
(serial No.)

Engine Serial No. .. Old Serial No.
654321 ... 6 digits all in numerals.

New Serial No.

Y A 4321

↑ Lower 4 digits in numerals.
↑ 5th digit ... Alphabetical letter (Month of manufacture).

Alphabetical letter	A,B	C,D	E,F	G,H	J,K	L,M	N,P	Q,R	S,T	U,V	W,X	Y,Z
Month	1	2	3	4	5	6	7	8	9	10	11	12

↑ 6th digit ... Alphabetical letter or numerals (Year of manufacture).

Alphabetical letter or numerals	W	X	Y	1	2	3	4	5	6	7	8	9	A	B	C
Year	'98	'99	2000	'01	'02	'03	'04	'05	'06	'07	'08	'09	'10	'11	'12

- ⑧ I. C. Indicates the interchangeability of parts due to design change.
(interchangeability)
Example-1 ← indicates that a new part can replace an old part, but not vice versa.
15800-0000-0 is applicable to the first serial number to S. No. 15000.
15800-0000-2 is applicable to the first serial number and above.
Example-2 ≠ indicates that the new and old parts are not interchangeable.
15800-1000-0 is applicable to the first serial number to S. No. 15000.
15800-1000-2 is applicable to S. No. 15001 and above.
Example-3 ↔ indicates that the new and old parts are interchangeable. Both 15800-2000-0 and 15830-2000-0 are applicable to the first serial number and above.
- ⑨ REMARKS 1 In this column, enter other applicable model names, dimensions and other special items. The following symbols and abbreviations are used throughout this book.
29*12.00-15 ... Tire size sq.m m² sq.mm mm²
cu.m m³ cu.mm ... mm³ D ... Diameter L Length
- ⑩ REMARKS 2 The following expressions are used in NOTE for each group.
Machines' serial numbers are indicated as follows.
<=15000 Serial number below 15000.
>=15001 Serial number above 15001.
14000 to 15000 Serial number 14000 to 15000.
For some models, the above expressions may also be used REMARKS 1 ⑨.
- ⑪ Fig. No. Indicates the numbers of figures for the parts that are shown in virtual images.
(virtual images)
A figure number with XX means that there are two or more figures depending on the sister models.

CONTENTS

[EA300-E2-NB1]

0001	CRANKCASE	1
0003	CYLINDER HEAD	2
0004	GEAR CASE	3
0005	HEAD COVER	4
0006	OIL FILTER	5
0007	DIPSTICK AND GUIDE	6
0008	OIL PUMP	7
0009	OIL PUMP BASE	8
0100	MAIN BEARING CASE	9
0101	CAMSHAFT AND IDLE GEAR SHAFT	10
0102	PISTON AND CRANKSHAFT	11
0103	FLYWHEEL	12
0106	BALANCER	13
0180	IDLE APPARATUS	14
0202	INJECTION PUMP	15
0204	GOVERNOR	16
0205	SPEED CONTROL PLATE	17
0206	NOZZLE HOLDER AND GLOW PLUG	18
0207	NOZZLE HOLDER (COMPONENT PARTS)	19
0300	FUEL FILTER	21
0304	FUEL TANK	22
0404	STARTER	23
0405	STARTER (COMPONENT PARTS)	24
0406	OIL SWITCH/THERMOMETER AND PLUG	25
0502	RADIATOR	26
0504	FAN	27
0506	TENSION PULLEY	28
0600	VALVE AND ROCKER ARM	29
0603	AIR CLEANER	30
0605	MUFFLER	31
0800	GLOW LAMP AND TIMER (OPTION)	32
0802	CONTROL BOX AND METER	33
0808	ACCESSORIES AND SERVICE PARTS	34
0809	LABEL AND OPERATOR'S MANUAL	35
■	NUMERICAL INDEX	36

0001 CRANKCASE

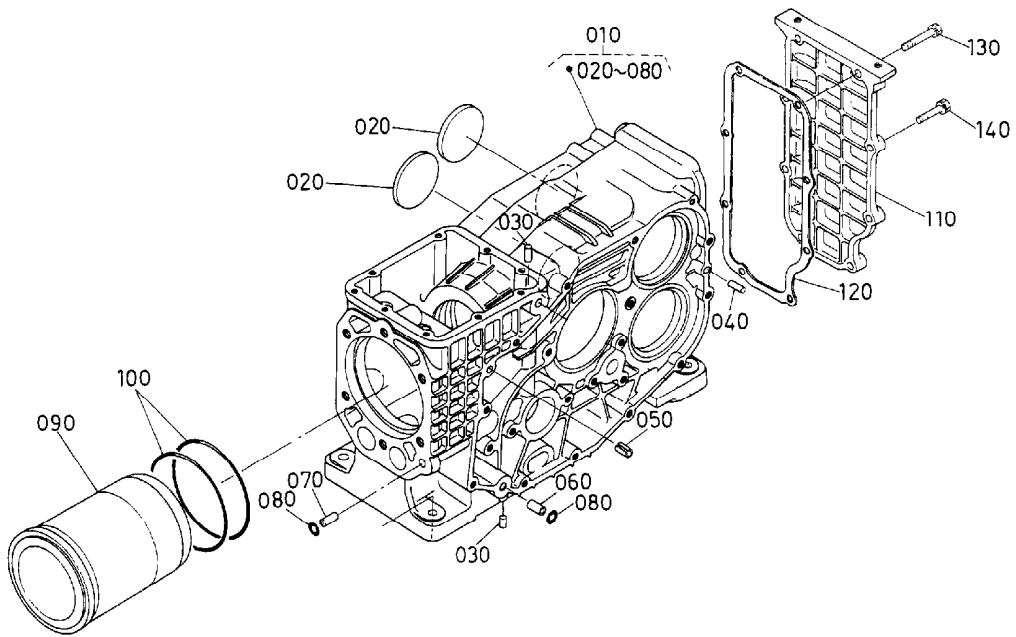

1G114-020-10

A:EA300-E2-NB1

REF. No.	PART No.	PART NAME	Q' TY/S. No.		I. C.	REMARKS
			A	B		
010	14971-0101-3	COMP. CRANKCASE	1	-		
020	14971-2671-0	PLUG, SEAL	2	-		
030	14301-3363-0	PLUG, PIN	2	-		
040	05012-00612	PIN, STRAIGHT	1	-		
050	05411-00412	PIN, SPRING	1	-		
060	14911-9493-0	PIN, PIPE	1	-		
070	14301-3395-0	PIN, PIPE	1	-		
080	04816-00080	O RING	2	-		
090	14971-0231-0	LINER, CYLINDER	1	-		
100	14971-0235-0	O RING	2	-		
110	14971-0471-0	COVER, CRANKCASE	1	-		
120	14595-0472-0	GASKET, CASE COVER	1	-		
130	01023-50635	BOLT	2	-		
140	01023-50625	BOLT	6	-		

↔ Interchangeable; ≠ not interchangeable; ← new for old; → old for new
1

0003 CYLINDER HEAD

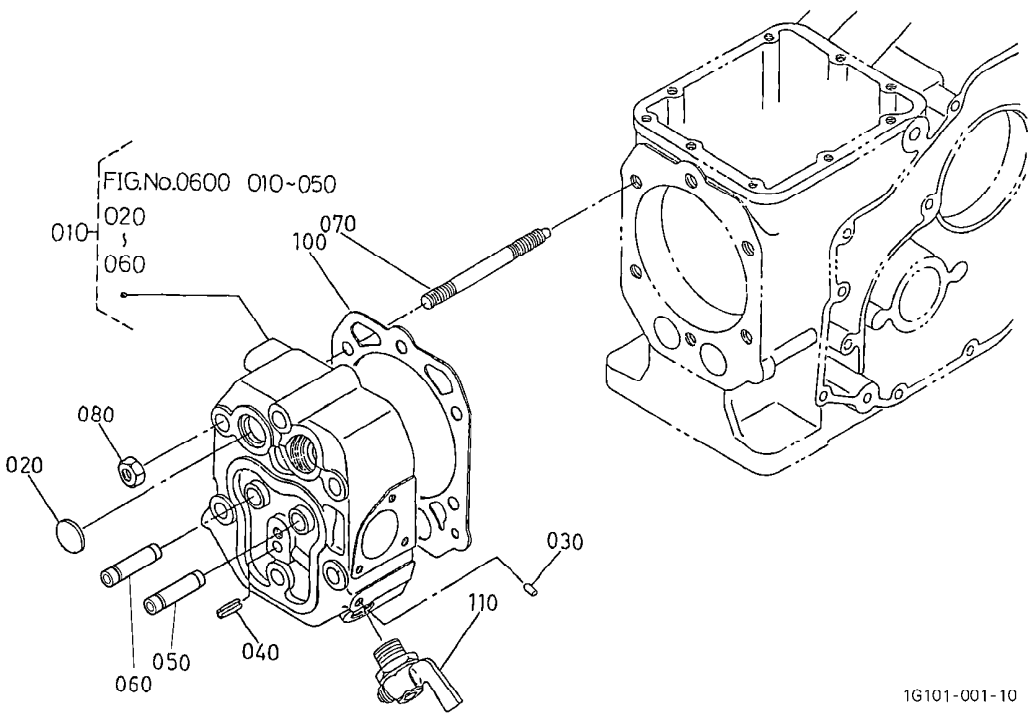

A:EA300-E2-NB1

REF. No.	PART No.	PART NAME	Q' TY/S. No.		I. C.	REMARKS
			A	B		
010	1G111-0300-2	ASSY CYLINDER HEAD	1	-		
020	06311-75022	PLUG, EXPANSION	1	-		
030	14911-9685-0	PLUG	1	-		
040	05411-00612	PIN, SPRING	1	-		
050	16261-1354-0	GUIDE, INLET VALVE	1	-		
060	16261-1356-0	GUIDE, EXHAUST VALVE	1	-		
070	14971-0341-2	STUD, CYLINDER HEAD	6	-		
080	19215-0351-2	NUT, CYLINDER HEAD	6	-		
090	----	BLANK	-	-		
100	14595-0331-0	GASKET, CYLINDER HEAD	1	-		
110	1T251-7311-0	COCK, DRAIN	1	-		

↔ Interchangeable; ≠ not interchangeable; ← new for old; → old for new

0004 GEAR CASE

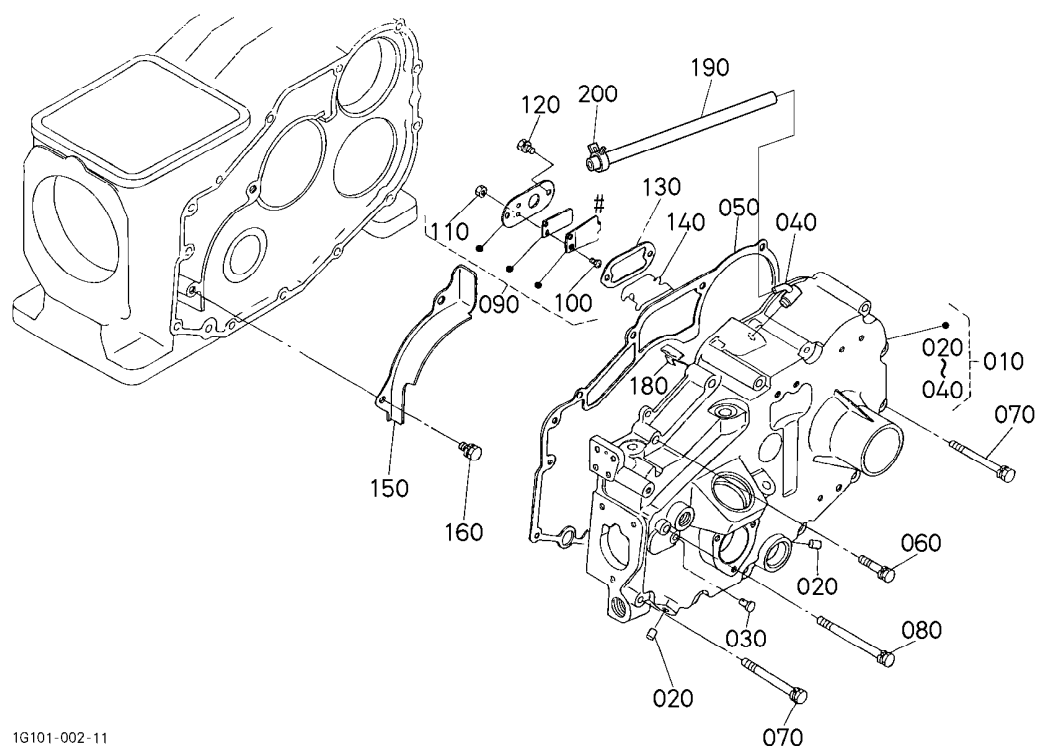

1G101-002-11

A:EA300-E2-NB1

REF. No.	PART No.	PART NAME	Q' TY/S. No.		I. C.	REMARKS
			A	B		
010	1G101-0402-0	COMP. CASE, GEAR	1	-		
020	14301-3363-0	PLUG, PIN	2	-		
030	14971-6629-0	PIN, IDLE SPRING	1	-		
040	1G101-0555-0	JOINT, BREATHER	1	-		
050	14595-0413-0	GASKET, GEAR CASE	1	-		
060	01023-50635	BOLT	2	-		
070	01023-50665	BOLT	9	-		
080	01023-50680	BOLT	1	-		
090	11420-0501-2	ASSY BREATHER	1	-		
100	03024-50408	SCREW, WITH WASHER	2	-		
110	02054-50040	NUT	2	-		
120	03024-50510	SCREW, WITH WASHER	2	-		
130	14595-0543-0	GASKET, BREATHER	1	-		
140	14971-0547-0	PLATE, BREATHER INNER	1	-		
150	14971-0537-0	GUARD, OIL	1	-		
160	01023-50612	BOLT	2	-		
170	----	BLANK	-	-		
180	14971-0538-0	GUARD, OIL	1	-		
190	09664-50300	TUBE, FUEL	1	-		
200	09318-88085	CLAMP, HOSE	1	-		

↔ Interchangeable; ≠ not interchangeable; ← new for old; → old for new

0005 HEAD COVER

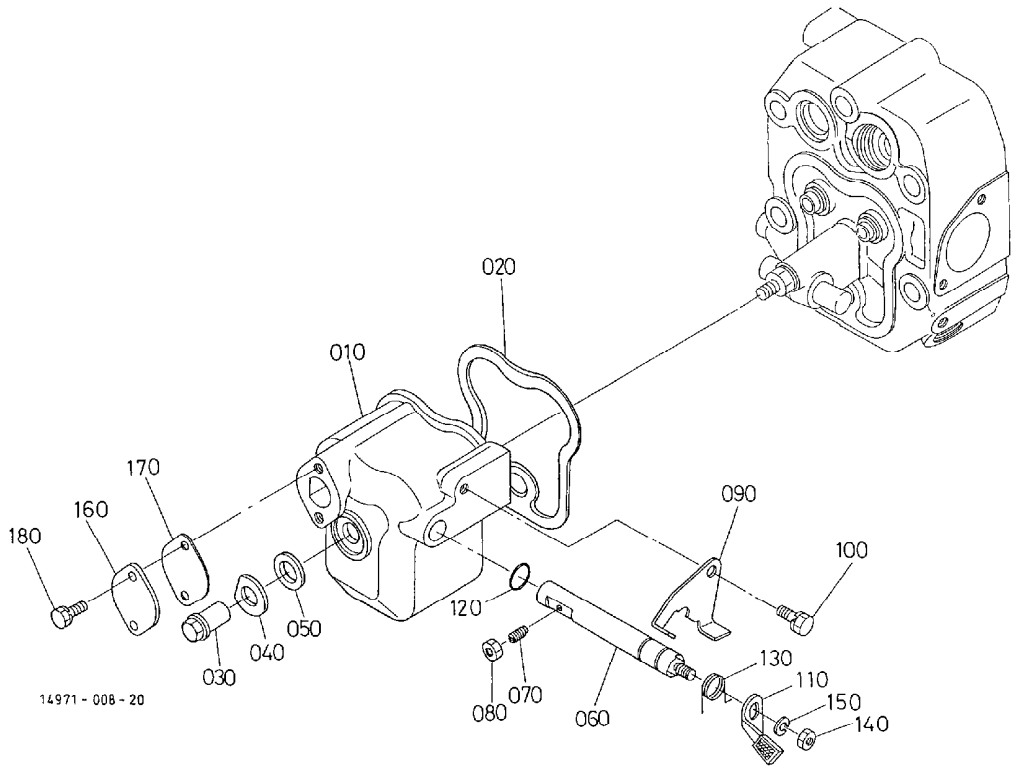

A:EA300-E2-NB1

REF. No.	PART No.	PART NAME	Q' TY/S. No.		I. C.	REMARKS
			A	B		
010	14971-1451-2	COVER, CYL. HEAD	1	-		
020	14971-1452-0	GASKET, HEAD COVER	1	-		
030	15261-1462-0	NUT, HEAD COVER	1	-		
040	15261-1464-0	WASHER, HEAD COVER	1	-		
050	15261-1463-0	GASKET	1	-		
060	14971-6632-2	SHAFT, DECOMP	1	-		
070	15261-6635-0	BOLT, DECOMPRESS	1	-		
080	02056-50050	NUT	1	-		
090	14971-6655-2	STOPPER, DECOMP. SHAFT	1	-		
100	01023-50612	BOLT	1	-		
110	14301-6631-0	COMP LEVER, DEC/LEVER	1	-		
120	19701-9685-0	O RING	1	-		
130	14971-6621-0	SPRING, DECOMPRESS	1	-		
140	02014-50060	NUT	1	-		
150	04512-60060	WASHER, SPRING	1	-		
160	15261-6663-0	COVER, DECOMP. OPENING	1	-		
170	15263-6664-0	GASKET, DECOMP. COVER	1	-		
180	01023-50614	BOLT	2	-		

↔ Interchangeable; ≠ not interchangeable; ← new for old; → old for new
4

0006 OIL FILTER

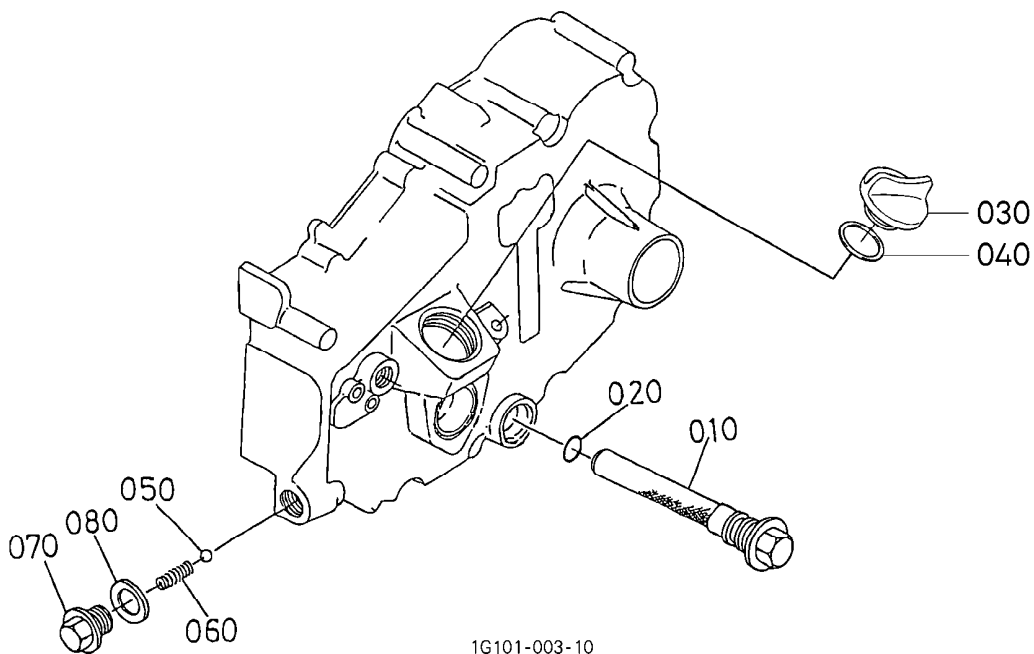

A:EA300-E2-NB1

REF No	PART No.	PART NAME	Q' TY/S. No.		I. C.	REMARKS
			A	B		
010	14911-3211-0	FILTER, OIL	1	-		
020	04811-40140	O RING	1	-	#	
030	E9151-3314-0	PLUG, OIL FILLER	1	-		
040	04817-50300	O RING	1	-		
050	07715-01607	BALL	1	-		
060	14911-3695-0	SPRING	1	-		
070	11420-3691-0	PLUG	1	-		
080	04724-00160	GASKET	1	-		

0007 **DIPSTICK AND GUIDE**

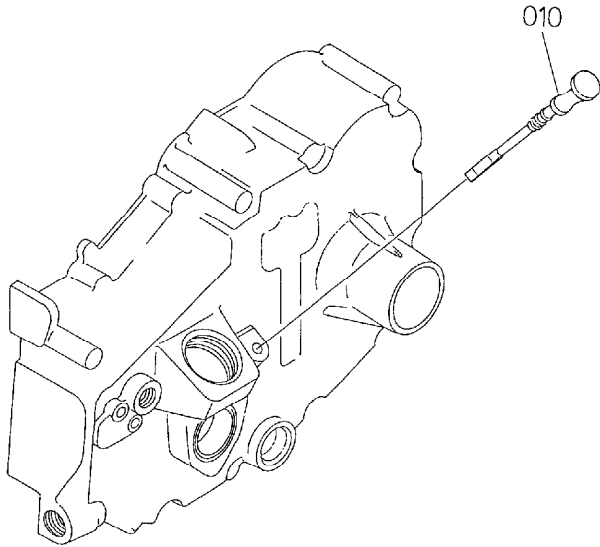

14971-004-20

A : EA300-E2-NB1

REF. No.	PART No.	PART NAME	Q' TY/S. No.		I. C.	REMARKS
			A	B		
010	14971-3641-0	GAUGE, OIL	1	-		

0008 OIL PUMP

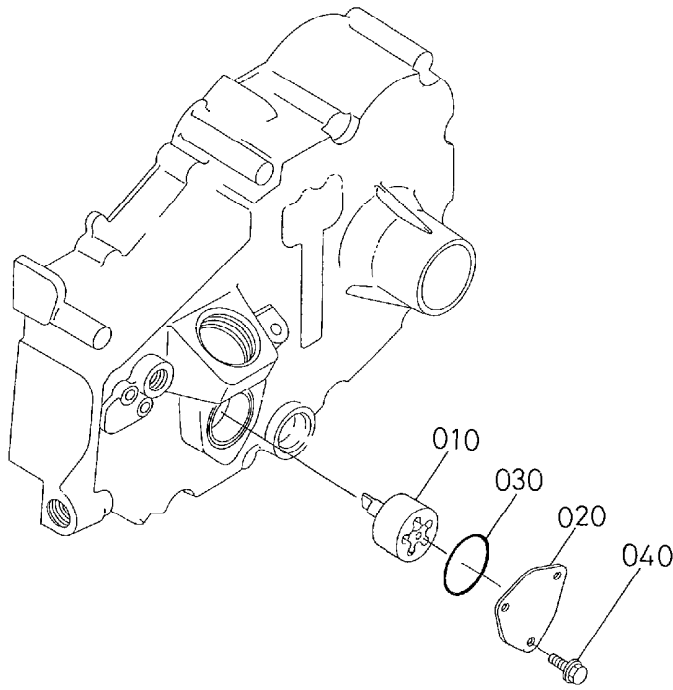

19701-007-20

A:EA300-E2-NB1

REF. No.	PART No.	PART NAME	Q' TY/S. No.		I. C.	REMARKS
			A	B		
010	14911-3540-0	ASSY ROTOR, OIL PUMP	1	-		
020	11420-3543-0	COVER, OIL PUMP	1	-		
030	14911-3545-0	O RING	1	-		
040	01754-50612	BOLT, FLANGE	3	-		

0009 OIL PUMP BASE

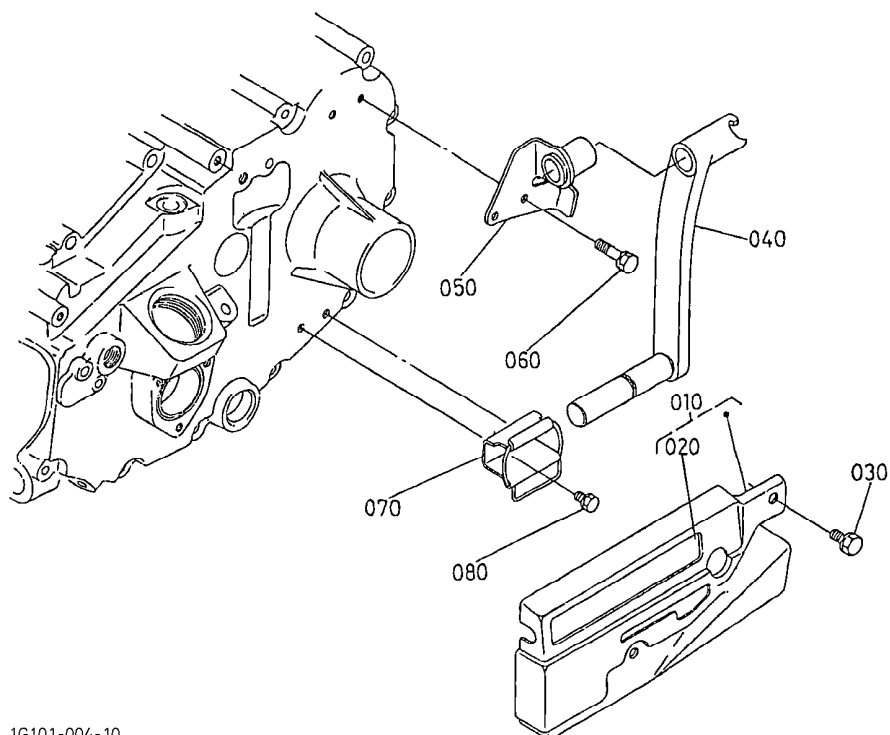

1G101-004-10

A:EA300-E2-NB1

REF. No.	PART No.	PART NAME	Q' TY/S. No.		I. C.	REMARKS
			A	B		
010	1G101-0480-0	COMP APRON, SIDE	1	-		
020	1G101-8855-0	LABEL, SPEED	1	-		
030	01023-50612	BOLT	2	-		
040	19104-6111-2	HANDLE, START	1	-		
050	14971-6128-4	SUPPORT, START HANDLE	1	-		
060	01023-50616	BOLT	2	-		
070	11982-6122-0	HOLDER, START HANDLE	1	-		
080	01202-50612	BOLT	2	-		

0100 MAIN BEARING CASE

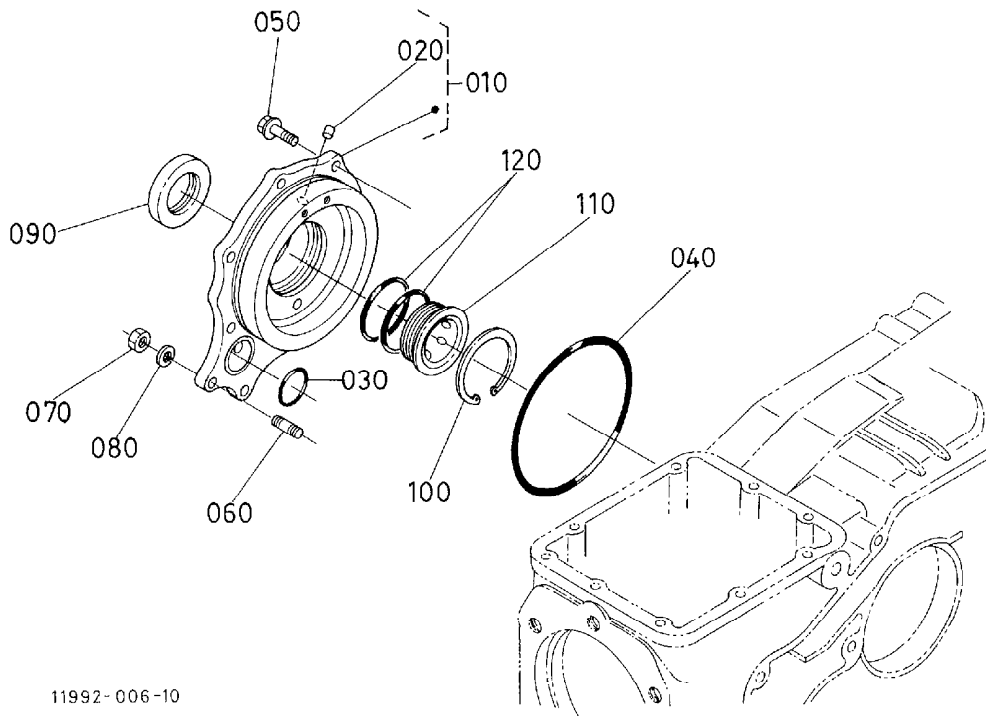

11992-006-10

A:EA300-E2-NB1

REF. No.	PART No.	PART NAME	Q' TY/S. No.		I. C.	REMARKS
			A	B		
010	14981-0404-2	COMP. BEARING CASE	1	-		
020	14541-9685-0	PLUG	1	-		
030	14911-3545-0	O RING	1	-		
040	04811-11050	O RING	1	-		
050	01754-50620	BOLT, FLANGE	7	-		
060	01518-50620	STUD	2	-		
070	02056-50060	NUT	2	-		
080	04512-60060	WASHER, SPRING	2	-		
090	14971-2355-0	SEAL, OIL	1	-		
100	04611-00500	CIR CLIP, INTERNAL	1	-		
110	14971-3575-0	RING	1	-		
120	14971-3577-0	O RING	2	-		

↔ Interchangeable; ≠ not interchangeable; ← new for old; → old for new

0101 CAMSHAFT AND IDLE GEAR SHAFT

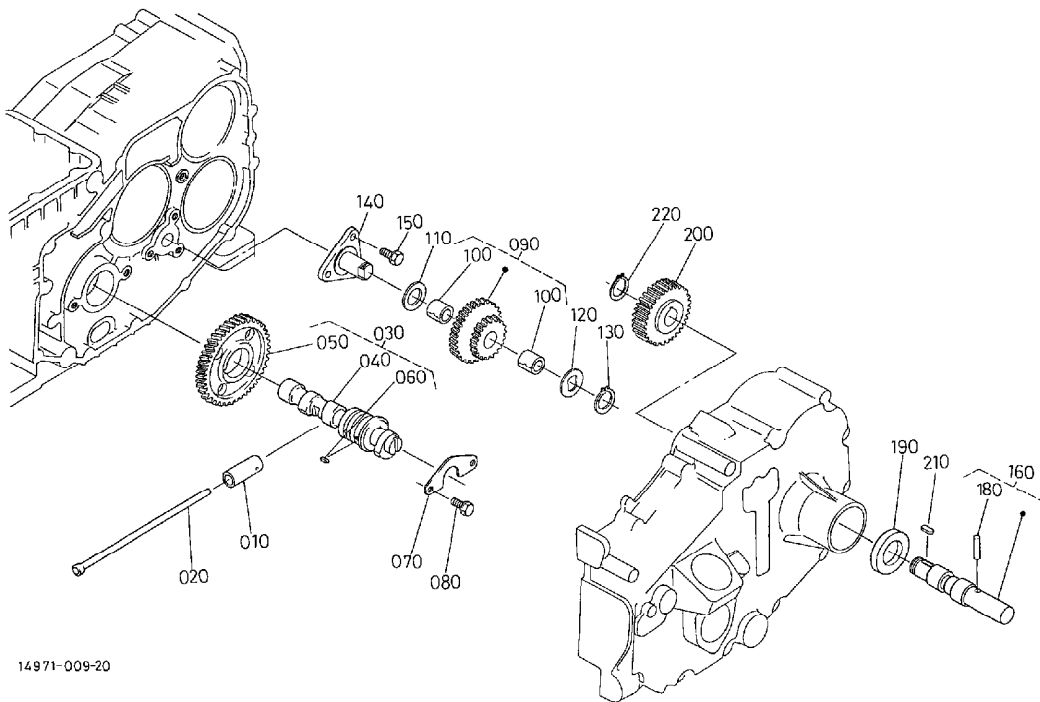

14971-009-20

A:EA300-E2-NB1

REF. No.	PART No.	PART NAME	Q' TY/S. No.		I. C.	REMARKS
			A	B		
010	16261-1555-0	TAPPET	2	-		
020	14971-1511-0	PUSH ROD	2	-		
030	14971-1601-0	ASSY CAMSHAFT	1	-		
040	14971-1615-0	CAMSHAFT	1	-		
050	14971-1651-0	GEAR, CAMSHAFT	1	-		
060	15271-1624-0	KEY, FEATHER	1	-		
070	14971-1627-0	STOPPER, CAMSHAFT	1	-		
080	01023-50616	BOLT	2	-		
090	14971-2401-0	COMP. GEAR, IDLE	1	-		
100	15261-2498-0	BUSH, IDLE GEAR	2	-		
110	15261-2436-0	COLLAR, IDLE GEAR	1	-		
120	15261-2437-0	COLLAR, IDLE GEAR	1	-		
130	15261-2432-0	STOPPER, IDLE GEAR	1	-		
140	14971-2425-0	SHAFT, IDLE GEAR	1	-		
150	01023-50616	BOLT	3	-		
160	11151-6220-0	SHAFT, START	1	-		
170	----	BLANK	-	-		
180	14107-6227-0	PIN, START SHAFT	1	-		
190	09550-25357	SEAL, OIL	1	-		
200	14971-6212-0	GEAR, START	1	-		
210	05712-00510	KEY, FEATHER	1	-		
220	04612-00160	CIR CLIP, EXTERNAL	1	-		

↔ Interchangeable; ≠ not interchangeable; ← new for old; → old for new

0102 PISTON AND CRANKSHAFT

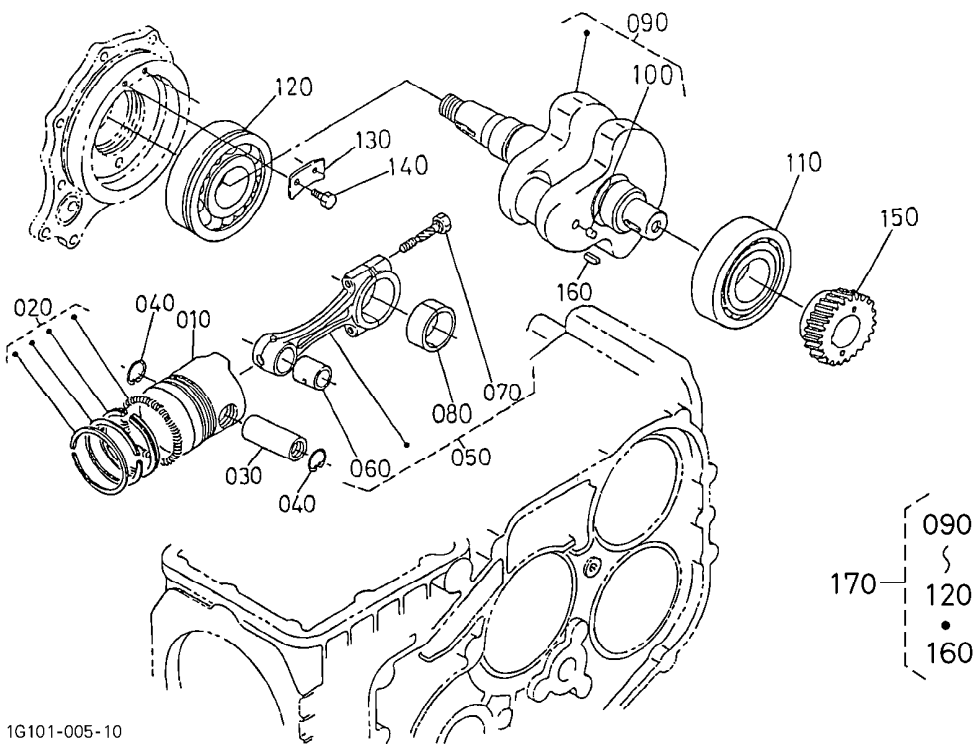

1G101-005-10

A: EA300-E2-NB1

REF. No.	PART No.	PART NAME	Q' TY/S. No.		I. C.	REMARKS
			A	B		
010	15532-2111-0	PISTON	1	-	STD	
020	15531-2105-0	ASSY PISTON RING	1	-	STD	
030	15261-2131-0	PIN, PISTON	1	-		
040	15261-2133-0	CIR CLIP, PISTON PIN	2	-		
050	15694-2201-0	ASSY CONNECTING ROD	1	-		
060	15261-2198-0	BUSH, PISTON PIN	1	-		
070	15381-2214-0	BOLT, CONNECTING ROD	2	-		
080	15694-2231-0	METAL, CRANKPIN	1	-	STD SET	
080	15694-2297-0	METAL, CRANKPIN	1	-	-0.2mm SET	
080	15694-2298-0	METAL, CRANKPIN	1	-	-0.4mm SET	
090	14971-2301-4	COMP. CRANKSHAFT	1	-		
100	14941-2324-0	PLUG	1	-		
110	14971-2345-0	BEARING, MAIN	1	-		
120	14981-2346-0	BEARING, MAIN	1	-		
130	14971-2359-0	STOPPER	1	-		
140	01053-50512	BOLT	2	-		
150	14971-2411-0	GEAR, CRANK	1	-		
160	05712-00515	KEY, FEATHER	1	-		
170	14971-2390-5	ASSY CRANKSHAFT	1	-		

↔ Interchangeable; ≠ not interchangeable; ← new for old; → old for new

0103 FLYWHEEL

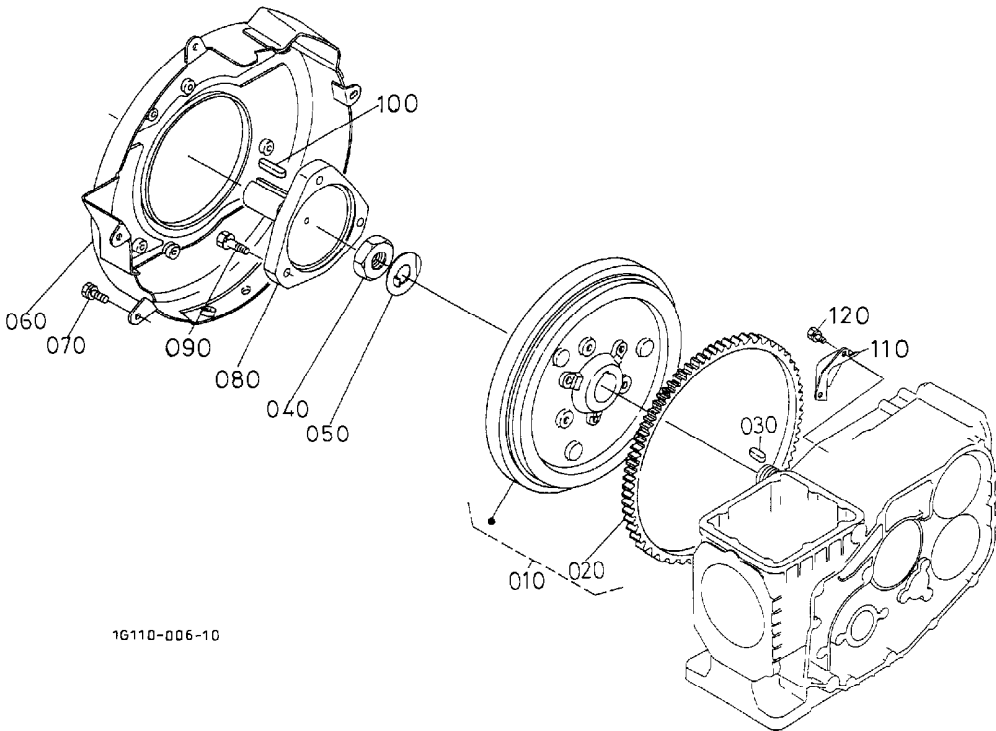

16110-006-10

A:EA300-E2-NB1

REF. No.	PART No.	PART NAME	Q' TY/S. No.		I. C.	REMARKS
			A	B		
010	14278-2505-0	COMP. FLYWHEEL	1	-		
020	16261-6382-2	GEAR, RING	1	-		
030	14981-9501-0	KEY, FEATHER	1	-		
040	14971-2336-0	NUT, CRANKSHAFT	1	-		
050	14971-2337-2	WASHER, FLYWHEEL	1	-		
060	14279-2533-5	COVER, FLYWHEEL	1	-		
070	01023-50614	BOLT	4	-		
080	19501-8451-0	SHAFT, PULLEY	1	-		
090	01123-50830	BOLT	3	-		
100	19142-9501-0	KEY, FEATHER	1	-		
110	14971-2531-2	COVER, FLYWHEEL	1	-		
120	01023-50612	BOLT	2	-		

↔ Interchangeable; ≠ not interchangeable; ← new for old; → old for new

0106 BALANCER

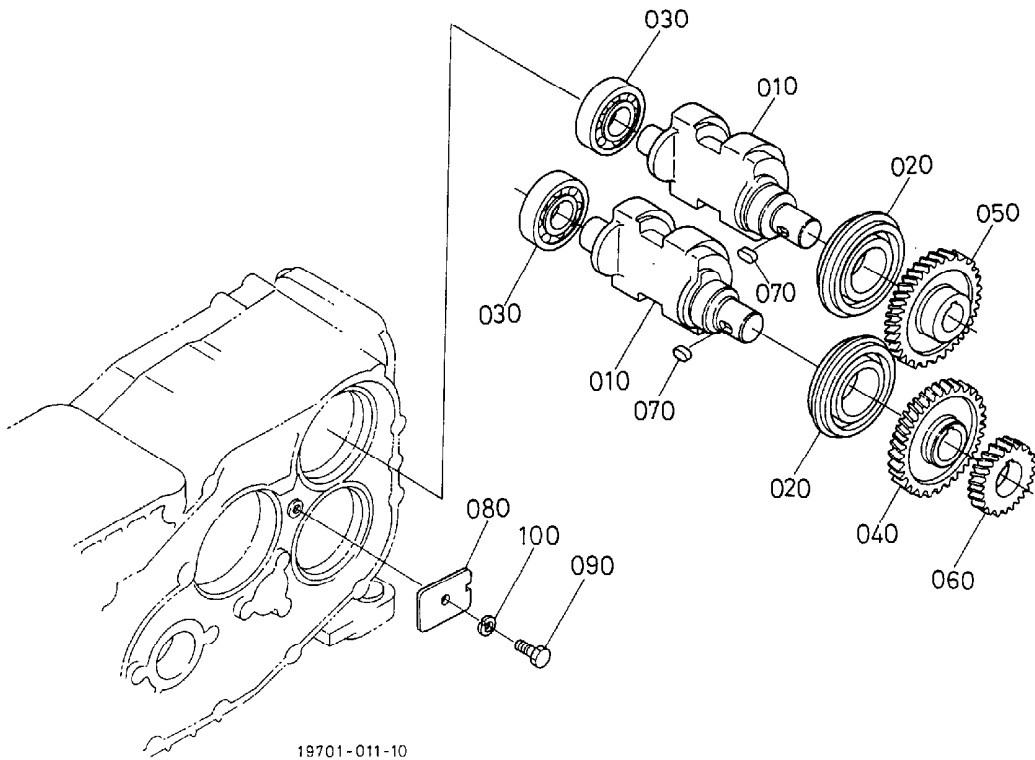

A:EA300-E2-NB1

REF. No.	PART No.	PART NAME	Q' TY/S. No.		I. C.	REMARKS
			A	B		
010	14971-2625-0	BALANCER	2	-		
020	14971-2628-0	BEARING, BALANCER	2	-		
030	14911-2629-0	BEARING, BALANCER	2	-		
040	14971-2644-0	GEAR, BALANCER	1	-		
050	14971-2645-0	GEAR, BALANCER	1	-		
060	14971-2646-0	GEAR, BALANCER	1	-		
070	05712-00518	KEY, FEATHER	2	-		
080	14971-2681-0	RETAINER, BEARING	1	-		
090	01053-50614	BOLT	1	-		
100	04512-60060	WASHER, SPRING	1	-		

↔ Interchangeable; ≠ not interchangeable; ← new for old; → old for new

0180 IDLE APPARATUS

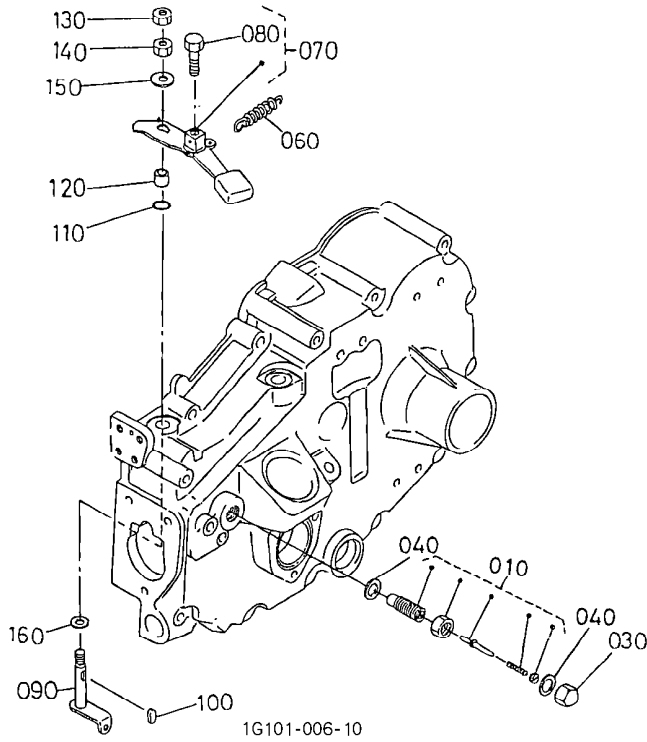

A : EA300-E2-NB1

REF. No.	PART No.	PART NAME	Q' TY/S. No.		I. C.	REMARKS
			A	B		
010	1G111-5402-0	APPARATUS, FUEL LIMIT	1	-		
020	----	BLANK	-	-		
030	15261-5422-0	NUT	1	-		
040	15109-3366-0	GASKET	2	-		
050	----	BLANK	-	-		
060	14972-5654-0	SPRING, STOP	1	-		
070	14971-5704-0	ASSY LEVER, SP/CONT	1	-		
080	01222-50610	BOLT	1	-		
090	14971-5723-0	COMP SHAFT, SP/CONT	1	-		
100	15261-9501-0	KEY, FEATHER	1	-		
110	04816-00070	O RING	1	-		
120	15263-5738-0	PLATE, FRICTION NA	1	-		
130	02012-60060	NUT	1	-		
140	02056-50060	NUT	1	-		
150	04013-60060	WASHER, PLAIN	1	-		
160	04012-50080	WASHER, PLAIN	1	-		

↔ Interchangeable; ≠ not interchangeable; ← new for old; → old for new

0202 INJECTION PUMP

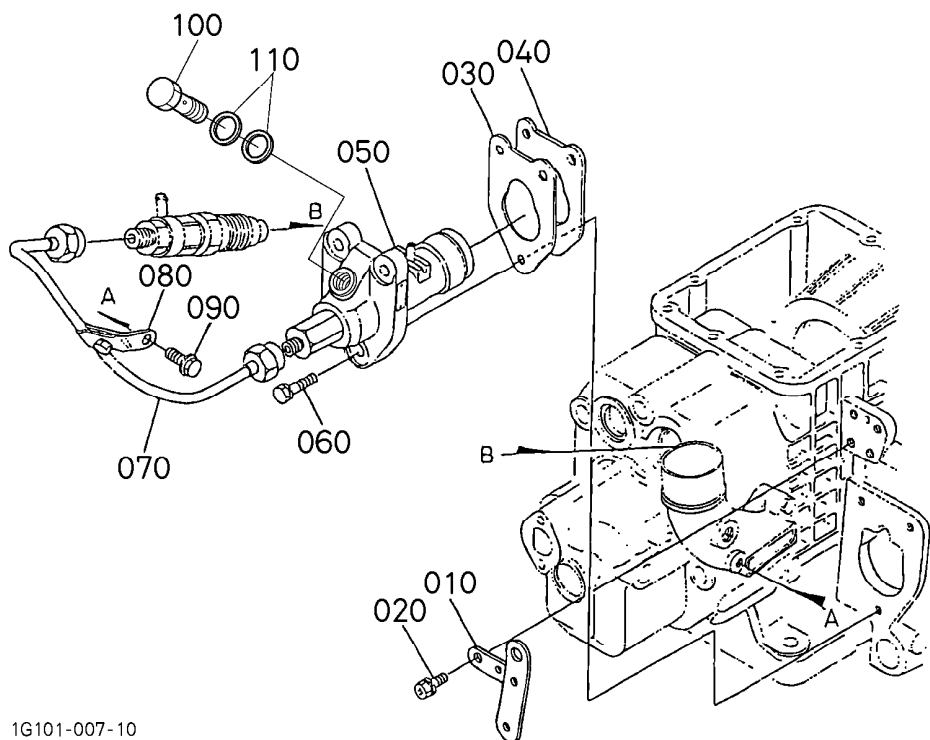

1G101-007-10

A:EA300-E2-NB1

REF. No.	PART No.	PART NAME	Q' TY/S. No.		I. C.	REMARKS
			A	B		
010	14971-4292-2	HOLDER, JETSTART	1	-		
020	01023-50616	BOLT	2	-		
030	14971-5211-0	SHIM, PUMP ADJUST	4	-		0. 15mm
030	1G111-5211-0	SHIM	2	-		0. 10mm
040	14971-5212-0	SHIM, PUMP ADJUST	1	-		0. 50mm
050	1G111-5101-2	ASSY PUMP, INJECTION	1	-		
060	01023-50622	BOLT	3	-		
070	1G101-5371-0	PIPE, INJECTION	1	-		
080	14971-5385-2	CLAMP, PIPE	1	-		
090	01754-50614	BOLT, FLANGE	1	-		
100	14911-5132-0	SCREW, HOLLOW	1	-		
110	14107-5134-0	GASKET	2	-		

↔ Interchangeable; ≠ not interchangeable; ← new for old; → old for new

0204 GOVERNOR

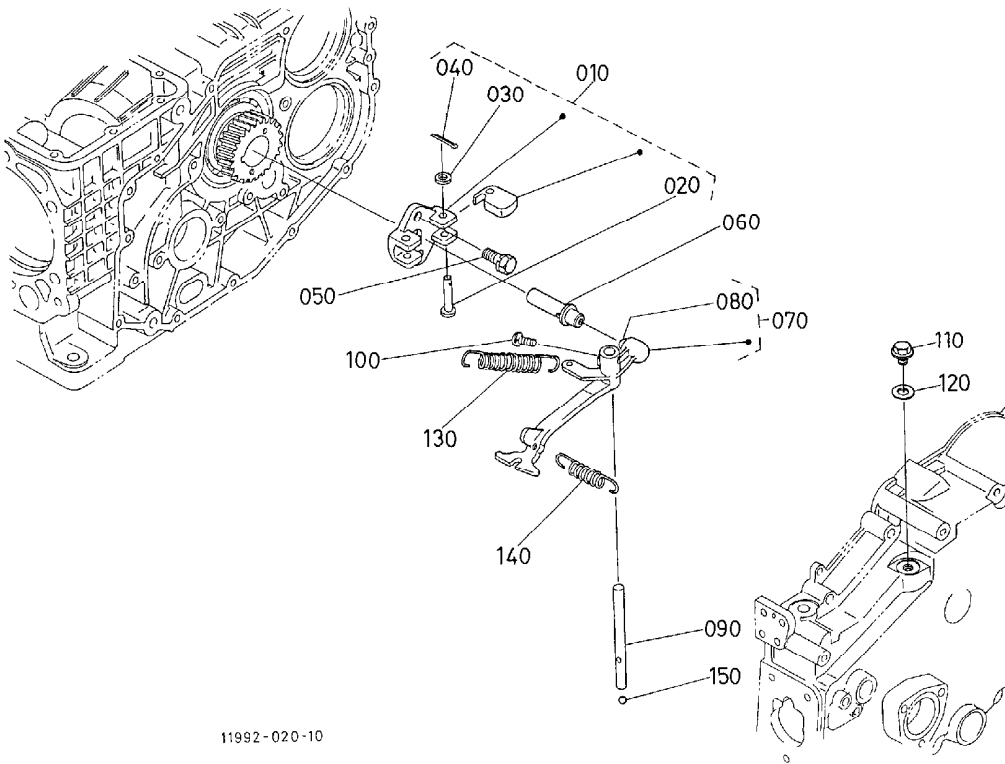

11992-020-10

A: EA300-E2-NB1

REF. No.	PART No.	PART NAME	Q' TY/S. No.		I. C.	REMARKS
			A	B		
010	14971-5505-2	ASSY WEIGHT, GOVERNOR	1	-		
020	14911-5528-0	PIN, GOVERNOR WEIGHT	2	-		
030	04012-50060	WASHER, PLAIN	2	-		
040	19090-1539-0	PIN, SPLIT	2	-		
050	01023-50614	BOLT	2	-		
060	14911-5531-0	SHAFT, GOVERNOR	1	-		
070	14971-5604-0	COMP. LEVER, GOVERNOR	1	-		
080	07715-00201	BALL	1	-		
090	14971-5614-0	SHAFT, GOVERNOR LEVER	1	-		
100	03024-50514	SCREW WITH WASHER	1	-		
110	06331-35010	PLUG	1	-		
120	04724-00100	GASKET	1	-		
130	14971-5641-0	SPRING, GOVERNOR	1	-		
140	14911-5648-0	SPRING, IDLING	1	-		
150	07715-03205	BALL	1	-		

↔ Interchangeable; ≠ not interchangeable; ← new for old; → old for new

0205 SPEED CONTROL PLATE

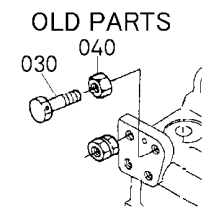
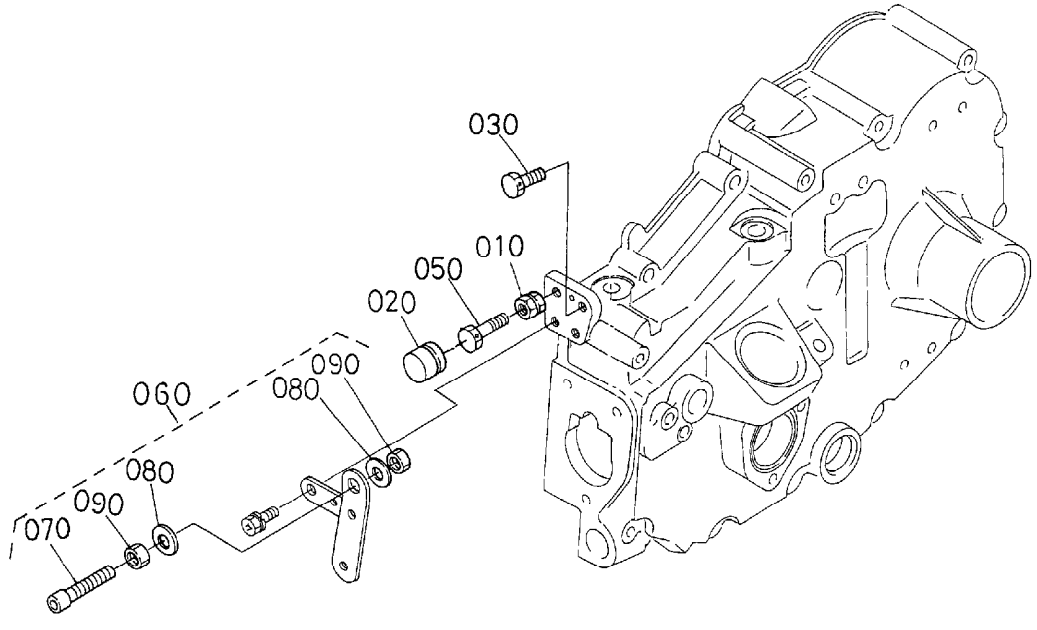

1G110-001-11

1G110-800-10

A:EA300-E2-NB1

REF. No.	PART No.	PART NAME	Q' TY/S. No.		I. C.	REMARKS
			A	B		
010	11151-5789-0	NUT, LOCK	1	-		
020	16221-5442-0	CAP	1	-		
030	01055-50625	BOLT	1	-	#	
030	01023-50618	BOLT	\leq 5S0935	-	\neq	#
040	02014-50060	NUT	$>$ 5U0053	-		#
050	01055-50630	BOLT	\leq 5S0935	-		
060	14913-5766-0	ASSY HOLDER, THROTTLE	1	-		
070	14913-5767-0	HOLDER, THROTTLE WIRE	1	-		
080	04012-50080	WASHER, PLAIN	2	-		
090	02116-50080	NUT	2	-		

↔ Interchangeable; ≠ not interchangeable; ← new for old; → old for new

0206 NOZZLE HOLDER AND GLOW PLUG

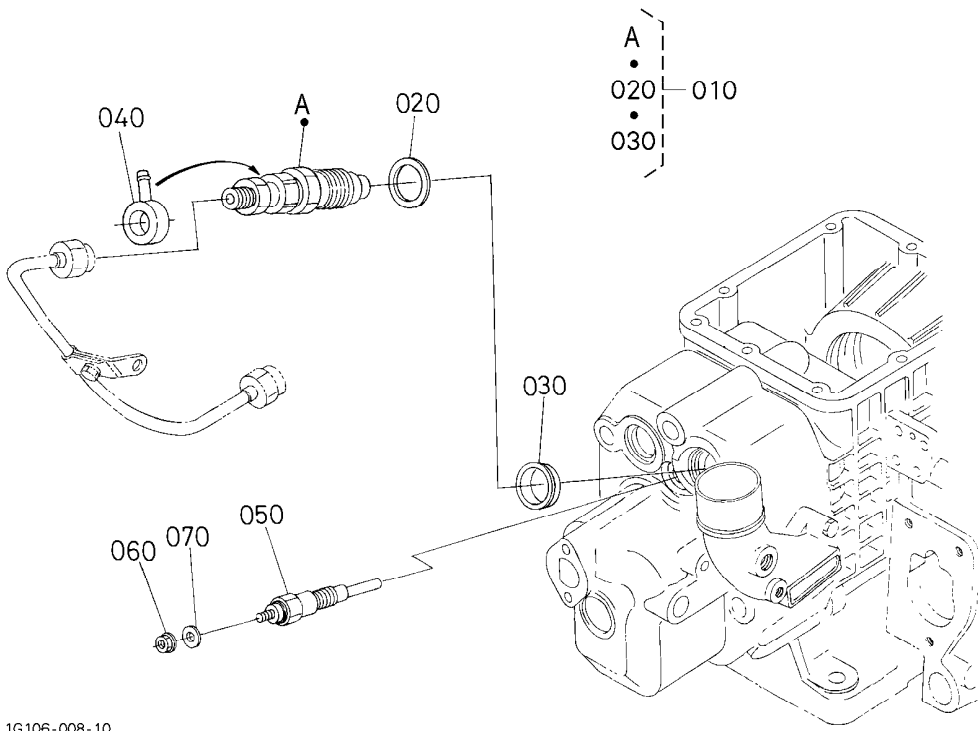

1G106-008-10

A:EA300-E2-NB1

REF. No.	PART No.	PART NAME	Q' TY/S. No.		I. C.	REMARKS
			A	B		
010	1G101-5390-0	KIT HOLDER, NOZZLE	1	-		
020	15841-5362-2	GASKET	1	-		
030	19077-5365-0	SEAL, HEAT	1	-		
040	1G111-9568-0	JOINT, NOZZLE HOLDER	1	-		
050	16851-6551-2	GLOW PLUG	1	-		
060	02761-50040	NUT, FLANGE	1	-		
070	04013-60040	WASHER, PLAIN	1	-		

↔ Interchangeable; ≠ not interchangeable; ← new for old; → old for new

0207 NOZZLE HOLDER (COMPONENT PARTS)

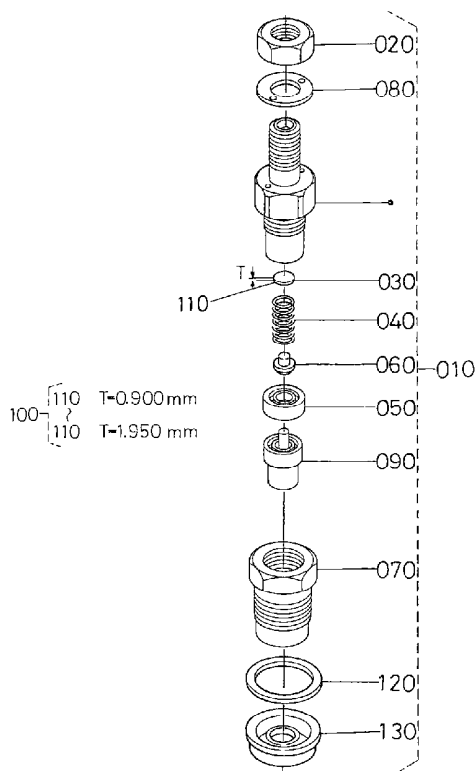

1G347-004-10

A:EA300-E2-NB1

REF. No.	PART No.	PART NAME	Q' TY/S. No.		I. C.	REMARKS
			A	B		
010	1G101-5390-0	KIT HOLDER, NOZZLE	1	-		
020	15841-9203-0	NUT	1	-		
030	15841-5323-0	WASHER, ADJUSTING	1	-		0.900mm
040	15841-5317-0	SPRING, NOZZLE	1	-		
050	15841-5335-0	PIECE, DISTANCE	1	-		
060	15841-5316-0	PUSH ROD	1	-		
070	16475-5328-0	NUT, NOZZLE	1	-		
080	1G101-5361-0	PIECE, NOZZLE	1	-		
090	15841-9810-0	ASSY WASHER, ADJUST	1	-		OPTION
100	15841-5323-0	WASHER, ADJUSTING	1	-		0.900mm
100	15841-9851-0	WASHER, ADJUSTING	1	-		0.925mm
100	15841-9852-0	WASHER, ADJUSTING	1	-		0.950mm
100	15841-9853-0	WASHER, ADJUSTING	1	-		0.975mm
100	15841-9854-0	WASHER, ADJUSTING	1	-		1.000mm
100	15841-9855-0	WASHER, ADJUSTING	1	-		1.025mm
100	15841-9856-0	WASHER, ADJUSTING	1	-		1.050mm
100	15841-9857-0	WASHER, ADJUSTING	1	-		1.075mm
100	15841-9858-0	WASHER, ADJUSTING	1	-		1.100mm
100	15841-9859-0	WASHER, ADJUSTING	1	-		1.125mm
100	15841-9860-0	WASHER, ADJUSTING	1	-		1.150mm
100	15841-9861-0	WASHER, ADJUSTING	1	-		1.175mm
100	15841-9862-0	WASHER, ADJUSTING	1	-		1.200mm
100	15841-9863-0	WASHER, ADJUSTING	1	-		1.225mm
100	15841-9864-0	WASHER, ADJUSTING	1	-		1.250mm
100	15841-9865-0	WASHER, ADJUSTING	1	-		1.275mm
100	15841-9866-0	WASHER, ADJUSTING	1	-		1.300mm
100	15841-9867-0	WASHER, ADJUSTING	1	-		1.325mm
100	15841-9868-0	WASHER, ADJUSTING	1	-		1.350mm
100	15841-9869-0	WASHER, ADJUSTING	1	-		1.375mm
100	15841-9870-0	WASHER, ADJUSTING	1	-		1.400mm

↔ Interchangeable; ≠ not interchangeable; ← new for old; → old for new

0207 NOZZLE HOLDER (COMPONENT PARTS)

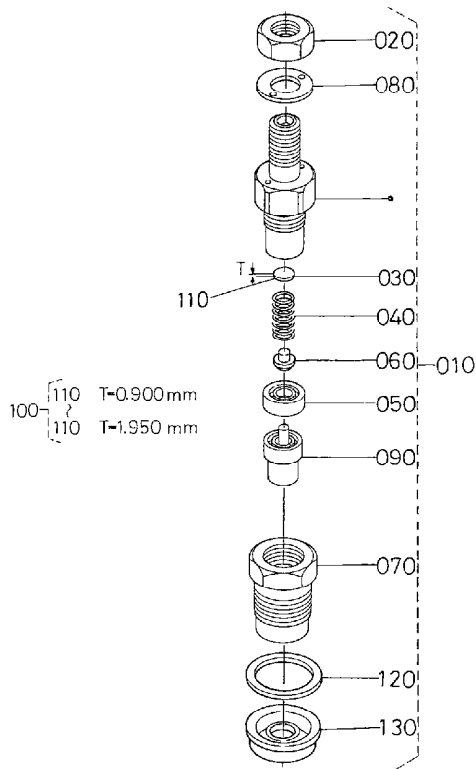

16347-004-10

A:EA300-E2-NB1

REF. No.	PART No.	PART NAME	Q' TY/S. No.		I. C.	REMARKS
			A	B		
100	15841-9871-0	WASHER, ADJUSTING	1	-	1.425mm	
100	15841-9872-0	WASHER, ADJUSTING	1	-	1.450mm	
100	15841-9873-0	WASHER, ADJUSTING	1	-	1.475mm	
100	15841-9874-0	WASHER, ADJUSTING	1	-	1.500mm	
100	15841-9875-0	WASHER, ADJUSTING	1	-	1.525mm	
100	15841-9876-0	WASHER, ADJUSTING	1	-	1.550mm	
100	15841-9877-0	WASHER, ADJUSTING	1	-	1.575mm	
100	15841-9878-0	WASHER, ADJUSTING	1	-	1.600mm	
100	15841-9879-0	WASHER, ADJUSTING	1	-	1.625mm	
100	15841-9880-0	WASHER, ADJUSTING	1	-	1.650mm	
100	15841-9881-0	WASHER, ADJUSTING	1	-	1.675mm	
100	15841-9882-0	WASHER, ADJUSTING	1	-	1.700mm	
100	15841-9883-0	WASHER, ADJUSTING	1	-	1.725mm	
100	15841-9884-0	WASHER, ADJUSTING	1	-	1.750mm	
100	15841-9885-0	WASHER, ADJUSTING	1	-	1.775mm	
100	15841-9886-0	WASHER, ADJUSTING	1	-	1.800mm	
100	15841-9887-0	WASHER, ADJUSTING	1	-	1.825mm	
100	15841-9888-0	WASHER, ADJUSTING	1	-	1.850mm	
100	15841-9889-0	WASHER, ADJUSTING	1	-	1.875mm	
100	15841-9890-0	WASHER, ADJUSTING	1	-	1.900mm	
100	15841-9891-0	WASHER, ADJUSTING	1	-	1.925mm	
100	15841-9892-0	WASHER, ADJUSTING	1	-	1.950mm	
110	15841-5362-2	GASKET	1	-		
120	19077-5365-0	SEAL, HEAT	1	-		

↔ Interchangeable; ≠ not interchangeable; ← new for old; → old for new

0300 FUEL FILTER

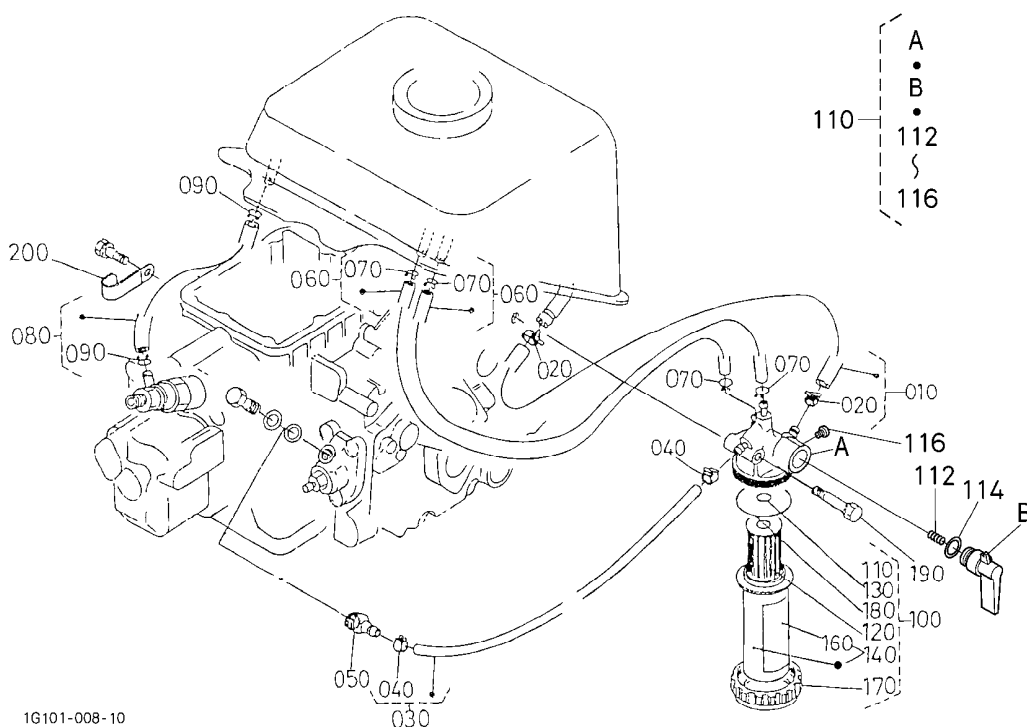

1G101-008-10

A:EA300-E2-NB1

REF. No.	PART No.	PART NAME	Q' TY/S. No.		I. C.	REMARKS
			A	B		
010	14279-4201-0	ASSY PIPE, FUEL	1	-		
020	14911-4275-0	CLIP, PIPE	2	-		
030	14971-4202-0	ASSY PIPE, FUEL	1	-		
040	14911-4275-0	CLIP, PIPE	2	-		
050	14111-4241-0	JOINT, EYE	1	-		
060	14279-4220-0	ASSY PIPE, AIR VENT	2	-		
070	14971-4275-0	CLIP, PIPE	4	-		
080	14279-4250-0	ASSY PIPE, OVER FLOW	1	-		
090	14971-4275-0	CLIP, PIPE	2	-		
100	14971-4301-0	ASSY FILTER, FUEL	1	-		
110	14971-4351-0	COMP. BODY, FILTER	1	-		
112	1T021-4382-0	SPRING, VALVE	1	-		
114	04816-06100	O RING	1	-		
116	1T021-4383-0	SCREW, LEVER	1	-		
120	1T021-4356-0	ASSY ELEMENT	1	-		
130	04816-00100	O RING	1	-		
140	1T251-4310-0	ASSY CUP, FILTER	1	-		
150		BLANK	-	-		
160	16873-8843-0	LABEL, FUEL	1	-		
170	1T021-4359-0	RING, RETAINING	1	-		
180	04816-00390	O RING	1	-		
190	01123-50845	BOLT	1	-		
200	15272-6757-0	CLAMP, CORD	2	-		

↔ Interchangeable; ≠ not interchangeable; ← new for old; → old for new

0304 FUEL TANK

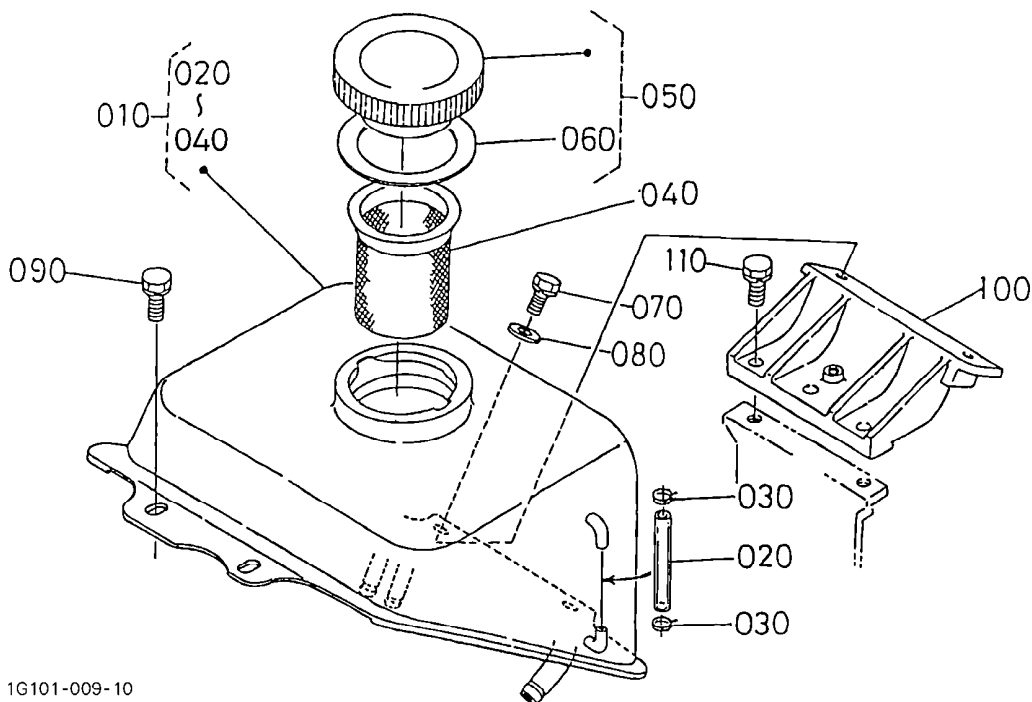

1G101-009-10

A:EA300-E2-NB1

REF. No.	PART No.	PART NAME	Q' TY/S. No.		I. C.	REMARKS
			A	B		
010	1G101-4102-0	ASSY TANK, FUEL SUB	1	-		
020	13871-4171-0	GAUGE, FUEL	1	-		
030	13871-4177-0	BAND, PIPE	2	-		
040	12545-4135-0	FILTER, FUEL TANK	1	-		
050	12521-4103-0	ASSY CAP, FUEL TANK	1	-		
060	12521-4134-0	GASKET, TANK CAP	1	-		
070	01123-50820	BOLT	3	-		
080	04013-60080	WASHER, PLAIN	3	-		
090	01123-50845	BOLT	1	-		
100	14279-4113-2	SUPPORT, FUEL TANK	1	-		
110	01023-50622	BOLT	2	-		

↔ Interchangeable; ≠ not interchangeable; ← new for old; → old for new

0405 STARTER (COMPONENT PARTS)

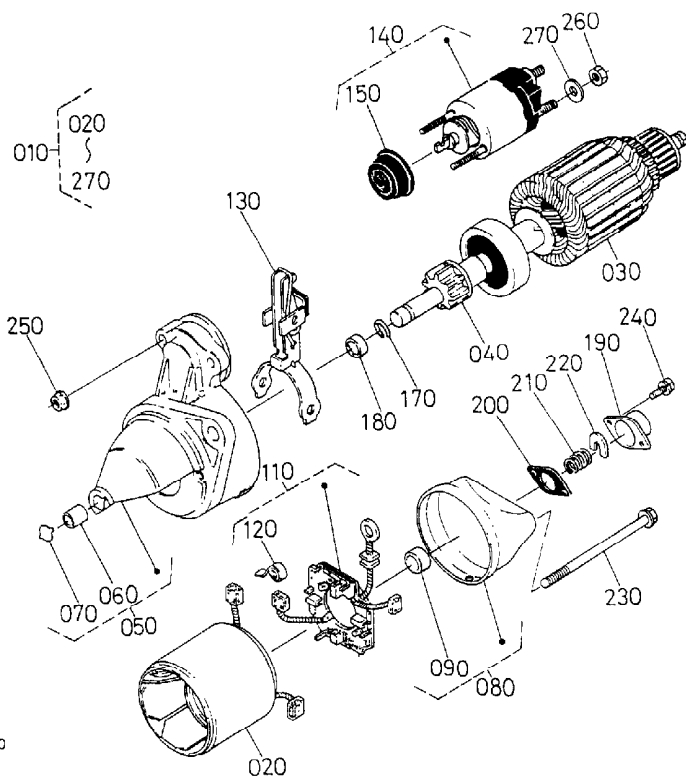

19704-008-10

A:EA300-E2-NB1

REF. No.	PART No.	PART NAME	Q' TY/S. No.		I. C.	REMARKS
			A	B		
010	14278-6301-0	ASSY STARTER	1	-		12V 0.8KW
020	14278-6311-0	KIT STARTER	2	-		
030	14278-6307-0	ARMATURE	1	-		
040	14278-6304-0	CLUTCH, OVER RUNNING	1	-		
050	14278-6303-0	ASSY FRAME	1	-		
060	17016-6325-0	BUSH	1	-		
070	14278-9616-0	PLUG, EXPANSION	1	-		
080	14278-6320-0	ASSY FRAME, END	1	-		
090	14278-6325-0	BUSH	1	-		
100	----	BLANK	-	-		
110	14278-6338-0	ASSY HOLDER, BRUSH	1	-		
120	14278-6339-0	SPRING, BRUSH	4	-		
130	14278-6305-0	LEVER, DRIVE	1	-		
140	15231-6302-2	SWITCH, MAGNETIC	1	-		
150	14278-6345-0	COVER	1	-		
160	15221-9482-0	PIN, SNAP	1	-		
170	----	BLANK	-	-		
180	15321-6325-0	NUT, PINION STOP	1	-		
190	14278-6351-0	CAP, END FRAME	1	-		
200	14278-6352-0	GASKET	1	-		
210	14278-6319-0	SPRING, BRAKE	1	-		
220	14278-6318-0	SHOE, BRAKE	1	-		
230	14278-6332-0	BOLT, THROUGH	2	-		
240	03024-50414	SCREW, WITH WASHER	2	-		
250	14278-9201-0	NUT	2	-		
260	02112-50080	NUT	1	-		
270	14278-9401-0	WASHER, PLAIN	1	-		

↔ Interchangeable; ≠ not interchangeable; ← new for old; → old for new

0406 OIL SWITCH/THERMOMETER AND PLUG

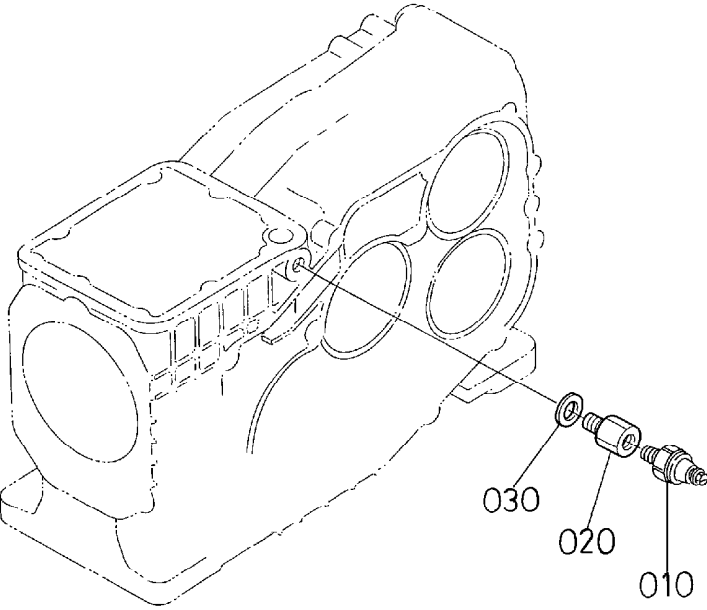

19701-019-20

A:EA300-E2-NB1

REF. No.	PART No.	PART NAME	Q' TY/S. No.		I. C.	REMARKS
			A	B		
010	14611-3609-0	SIGNAL, OIL	-	-		
020	14971-3611-2	HOLDER, OIL-SIGNAL	-	-		
030	04724-00100	GASKET	-	-		

↔ Interchangeable; ≠ not interchangeable; ← new for old; → old for new
25

0502 RADIATOR

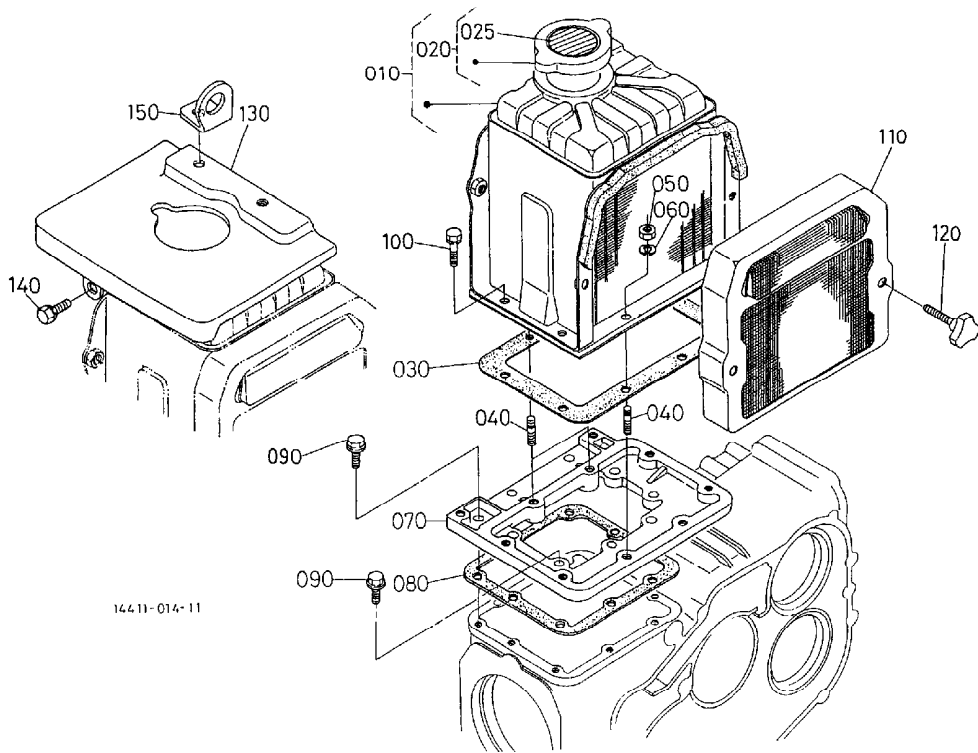

A : EA300-E2-NB1

REF. No.	PART No.	PART NAME	Q' TY/S. No.		I. C.	REMARKS
			A	B		
010	14971-7206-2	ASSY RADIATOR	1	-		
020	11131-7203-0	ASSY CAP, RADIATOR	1	-		
025	11131-8724-0	LABEL, CAUTION	1	-		
030	14971-7212-0	GASKET, RADIATOR	1	-		
040	01518-50616	STUD	3	-		
050	02014-50060	NUT	3	-		
060	04512-60060	WASHER, SPRING	3	-		
070	14971-7214-0	BASE, RADIATOR	1	-		
080	14595-7245-0	GASKET, RADIATOR	1	-		
090	01754-50618	BOLT, FLANGE	9	-		
100	01023-50620	BOLT	5	-		
110	14971-7225-0	NET, RADIATOR	1	-		
120	01820-50635	BOLT, KNOB	2	-		
130	14279-7221-0	COVER, RADIATOR	1	-		
140	01023-50616	BOLT	1	-		
150	14279-0174-0	HOOK, ENGINE	1	-		

↔ Interchangeable; ≠ not interchangeable; ← new for old; → old for new

0504 FAN

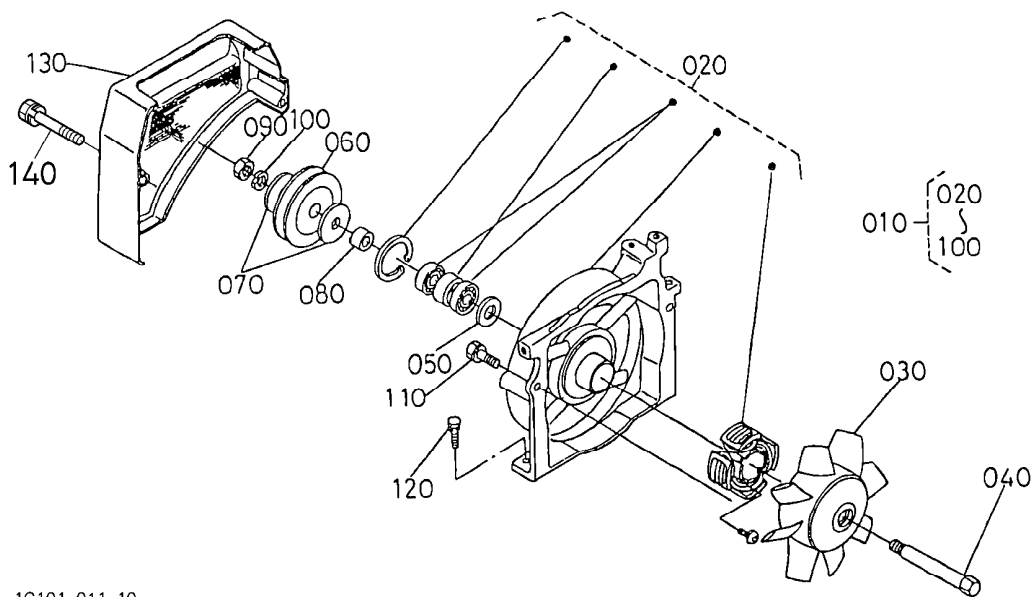

1G101-011-10

A:EA300-E2-NB1

REF. No.	PART No.	PART NAME	Q' TY/S. No.		I. C.	REMARKS
			A	B		
010	14279-7401-0	ASSY FAN, COOLING	1	-		
020	14279-7410-0	COMP. BRACKET, FAN	1	-		
030	14279-7411-0	FAN	1	-		
040	14972-7414-0	SHAFT, FAN	1	-		
050	14972-7417-0	WASHER, FAN	1	-		
060	14972-7425-0	PULLEY, FAN	1	-		
070	14972-7424-0	WASHER, FAN	2	-		
080	14972-7415-0	COLLAR, FAN	1	-		
090	02112-50120	NUT	1	-		
100	04512-60120	WASHER, SPRING	1	-		
110	01023-50616	BOLT	2	-		
120	01023-50620	BOLT	2	-		
130	14971-7412-0	COVER, FAN	1	-		
140	01023-50660	BOLT	2	-		

↔ Interchangeable; ≠ not interchangeable; ← new for old; → old for new

0506 TENSION PULLEY

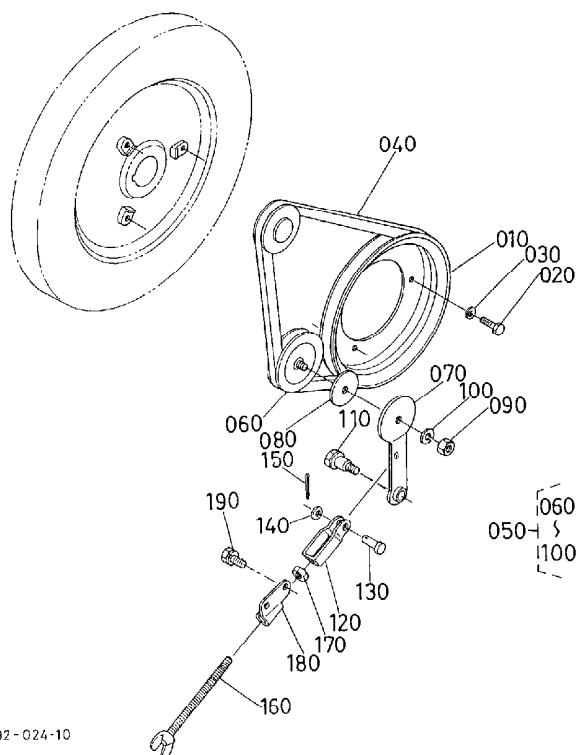

11992 - 024-10

A : EA300-E2-NB1

REF. No.	PART No.	PART NAME	Q' TY/S. No.		I. C.	REMARKS
			A	B		
010	14971-7428-0	PULLEY, FAN DRIVE	1	-		
020	01053-50614	BOLT	3	-		
030	04512-60060	WASHER, SPRING	3	-		
040	19701-9701-0	BELT	1	-		FM32.5IN
050	14971-7430-2	ASSY PULLEY, TENSION	1	-		
060	14541-7432-2	PULLEY, TENSION	1	-		
070	14971-7441-0	SUPPOT, TEN. PULLEY	1	-		
080	14911-7477-0	CAP	1	-		
090	02052-50080	NUT	1	-		
100	04512-60080	WASHER, SPRING	1	-		
110	14971-9131-0	BOLT, REAMER	1	-		
120	14971-7436-2	ASSY PULLEY, TENSION	1	-		
130	05122-50816	PIN, JOINT	1	-		
140	04012-50080	WASHER, PLAIN	1	-		
150	05511-50215	PIN, SPLIT	1	-		
160	19701-7494-0	BOLT, TENSION	1	-		
170	02014-50060	NUT	1	-		
180	14971-7495-2	GUIDE, TENSION BOLT	1	-		
190	01023-50612	BOLT	2	-		

↔ Interchangeable; ≠ not interchangeable; ← new for old; → old for new

0600 VALVE AND ROCKER ARM

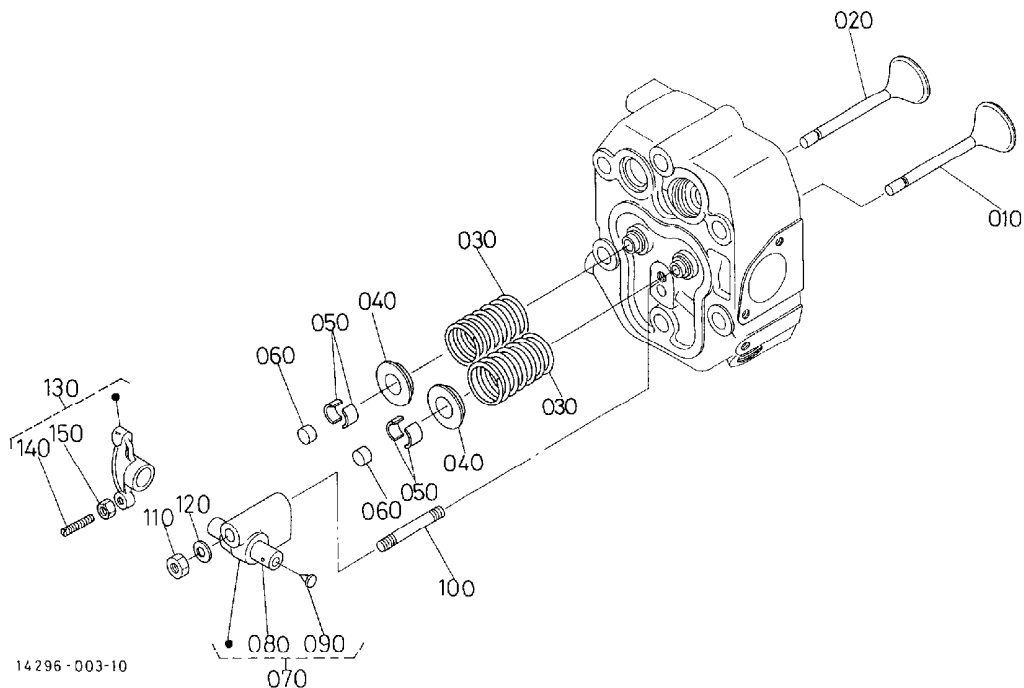

A: EA300-E2-NB1

REF. No.	PART No.	PART NAME	Q' TY/S. No.		I. C.	REMARKS
			A	B		
010	14972-1311-0	VALVE, INLET	1	-		
020	14972-1312-0	VALVE, EXHAUST	1	-		
030	15261-1324-0	SPRING, VALVE	2	-		
040	16261-1333-0	RETAINER, SPRING	2	-		
050	15261-1336-0	COLLET, VALVE SPRING	2	-		SET
060	16241-1328-0	CAP, VALVE	2	-		
070	14971-1405-0	COMP BRACKET, R. ARM	1	-		
080	14971-1406-0	COMP. SHAFT, ROCKERARM	1	-		
090	03410-50606	SCREW, SET	1	-		
100	15261-1441-0	STUD	1	-		
110	15261-9201-0	NUT	1	-		
120	15261-9401-0	WASHER, PLAIN	1	-		
130	15271-1403-0	ASSY ROCKER ARM	2	-		
140	15261-1423-2	SCREW, ADJUSTING	2	-		
150	15261-1424-0	NUT	2	-		

↔ Interchangeable; ≠ not interchangeable; ← new for old; → old for new

0603 AIR CLEANER

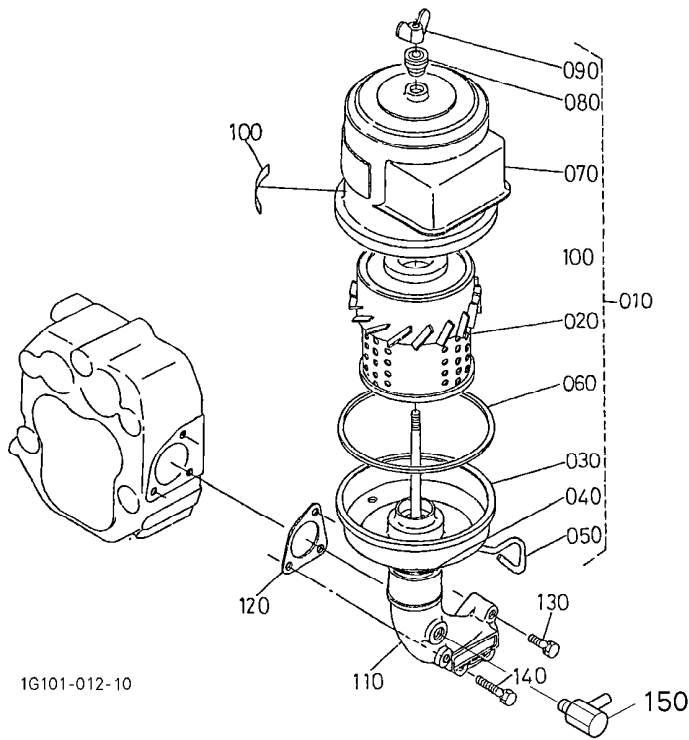

A:EA300-E2-NB1

REF. No.	PART No.	PART NAME	Q' TY/S. No.		I. C.	REMARKS
			A	B		
010	14971-1101-2	ASSY. CLEANER, AIR	1	-		
020	14971-1118-0	ELEMENT, AIR CLEANER	1	-		
030	14971-1105-0	COMP. BODY	1	-		
040	14971-1152-0	O RING	1	-		
050	14911-1146-0	BOLT, FITTING	1	-		
060	14971-1117-0	GASKET	1	-		
070	14971-1110-0	COMP. CASE	1	-		
080	14911-1192-0	GROMMET	1	-		
090	14911-1153-0	NUT, WING	1	-		
100	14971-8845-0	LABEL	1	-		
110	14971-1161-4	FLANGE, AIR CLEANER	1	-		
120	14971-1165-0	PACKING, FLANGE	1	-		
130	01023-50622	BOLT	1	-		
140	01023-50632	BOLT	2	-		
150	1G101-0556-0	JOINT, BREATHER	1	-		

↔ Interchangeable; ≠ not interchangeable; ← new for old; → old for new

0605 MUFFLER

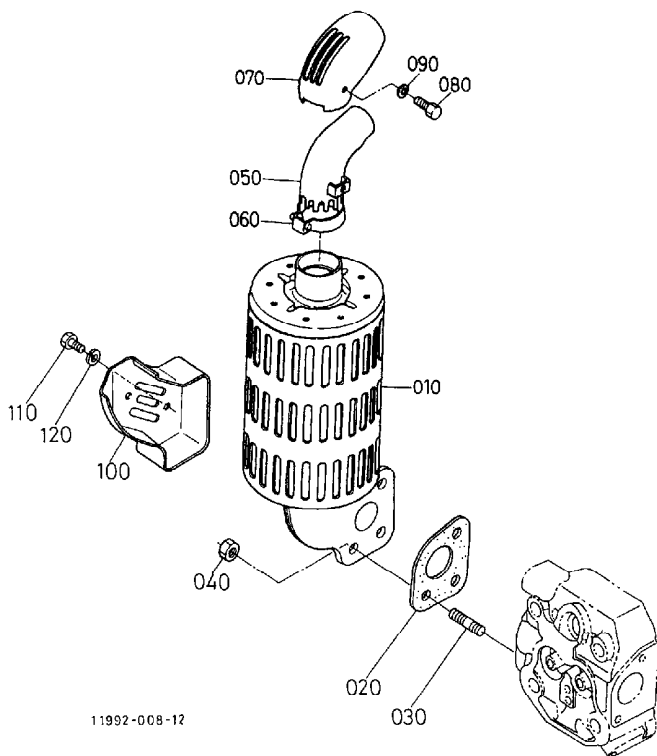

A:EA300-E2-NB1

REF. No.	PART No.	PART NAME	Q' TY/S. No.		I. C.	REMARKS
			A	B		
010	14971-1211-2	MUFFLER, KS BLACK	1	-		
020	14595-1223-0	GASKET, MUFFLER	1	-		
030	01513-50816	STUD	3	-		
040	02114-50080	NUT	3	-		
050	14911-1241-2	PIPE, MUFFLER	1	-		
060	14431-1243-0	BAND, PIPE	1	-		
070	14911-1247-0	COVER, MUFFLER PIPE	1	-		
080	01053-50608	BOLT	2	-		
090	04512-60060	WASHER, SPRING	2	-		
100	14971-1272-0	COVER, MUFFLER FLANGE	1	-		
110	01053-50608	BOLT	2	-		
120	04512-60060	WASHER, SPRING	2	-		

0800 GLOW LAMP AND TIMER (OPTION)

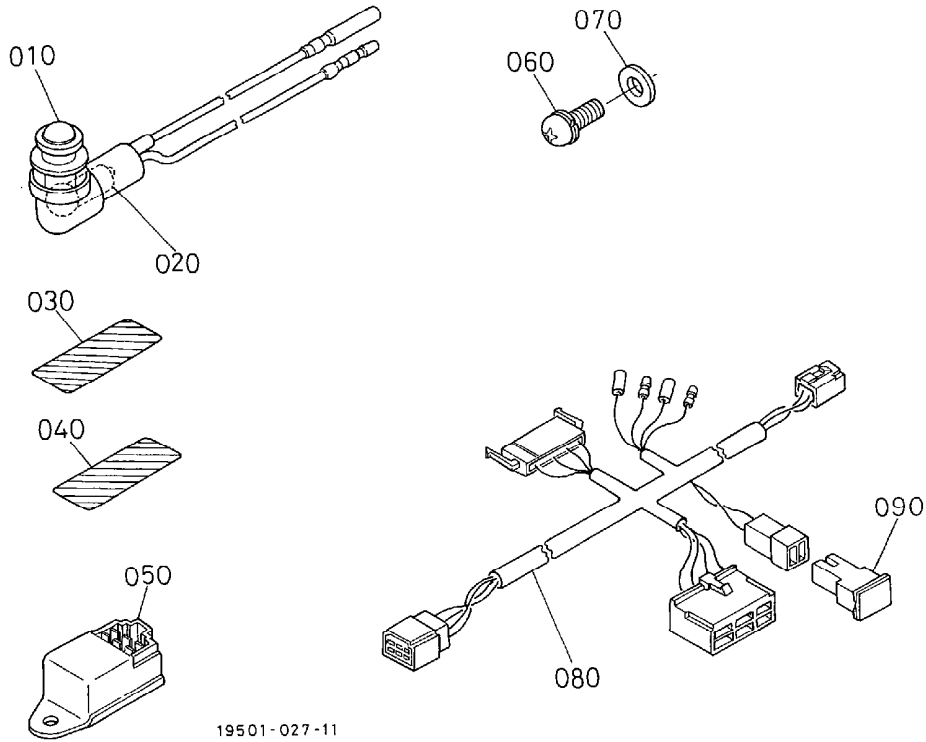

19501-027-11

A:EA300-E2-NB1

REF. No.	PART No.	PART NAME	Q' TY/S. No.		I. C.	REMARKS
			A	B		
010	66711-5529-0	ASSY LAMP, OIL	2	-		
020	34150-3459-0	VALVE	4	-		
030	1G111-8834-0	LABEL, OIL LAMP	1	-		
040	1G111-8815-0	LABEL, GLOW LAMP	1	-		
050	15694-6599-0	TIMER, GLOW LAMP	1	-		
060	03004-50612	SCREW, WITH WASHER	1	-		
070	04013-60060	WASHER, PLAIN	1	-		
080	1G111-6582-0	WIRE HARNESS	1	-		
090	1G111-6572-0	FUSE	1	-		

↔ Interchangeable; ≠ not interchangeable; ← new for old; → old for new

0802 CONTROL BOX AND METER

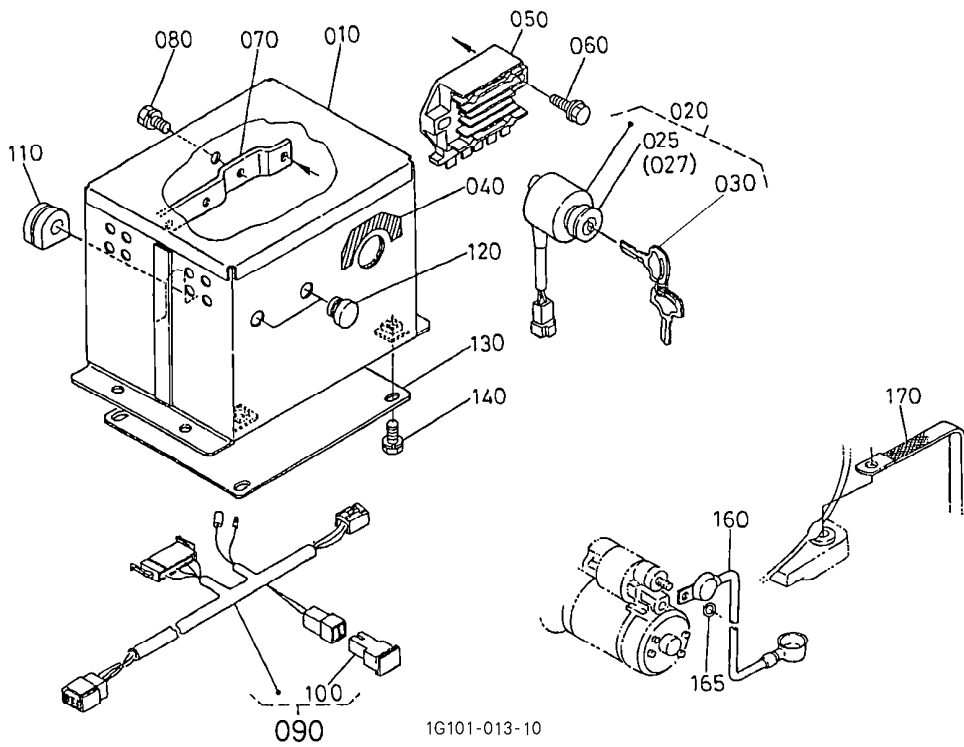

A: EA300-E2-NB1

REF. No.	PART No.	PART NAME	Q' TY/S. No.		I. C.	REMARKS
			A	B		
010	1G111-6364-0	BOX, SWITCH	1	-		
020	37410-5911-0	ASSY SWITCH, STARTER	1	-		
025	37410-5518-0	CAP, STARTER SWITCH	1	-		
027	66416-5517-0	WASHER	1	-		
030	37410-5515-0	KEY, STARTER	1	-		
040	11420-8752-0	LABEL, STARTER SWITCH	1	-		
050	14428-6460-0	ASSY REGULATOR	1	-		
060	01754-50616	BOLT, FLANGE	2	-		
070	1G111-6461-0	STAY, REGULATOR	1	-		
080	01202-50610	BOLT	2	-		
090	1G111-6581-0	WIRE HARNESS	1	-		
100	1G111-6572-0	FUSE	1	-		
110	14958-6585-0	GROMMET	1	-		
120	14958-6587-0	CAP	2	-		
130	1G111-6365-0	COVER, SWITCH. BOX	1	-		
140	01202-50610	BOLT	4	-		
150	----	BLANK	-	-		
160	15377-6556-0	CORD, BATTERY	1	-		
165	04012-50080	WASHER, PLAIN	1	-		
170	54266-4172-0	CORD, EARTH	1	-		

↔ Interchangeable; ≠ not interchangeable; ← new for old; → old for new

0808 ACCESSORIES AND SERVICE PARTS

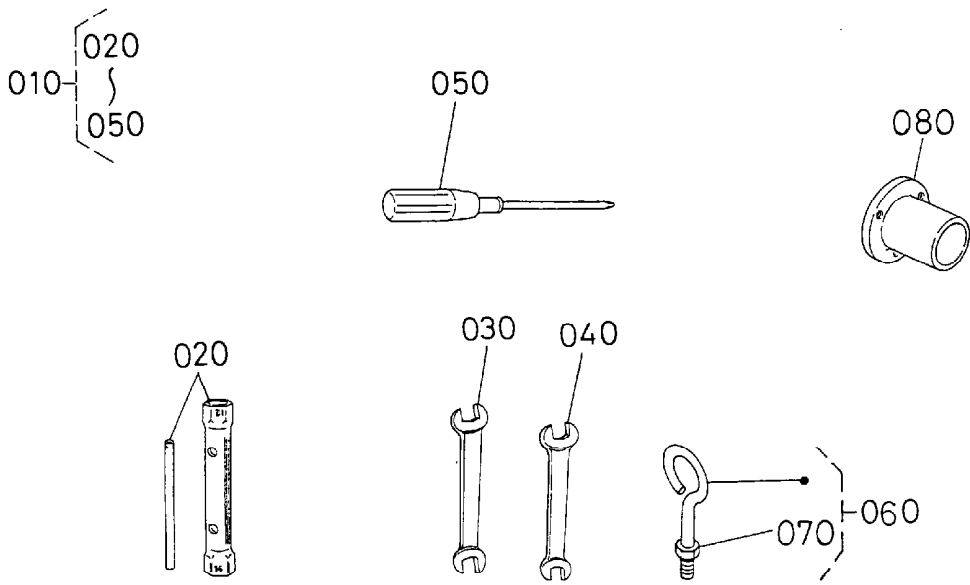

1G110-00B-10

A:EA300-E2-NB1

REF. No.	PART No.	PART NAME	Q' TY/S. No.		I. C.	REMARKS
			A	B		
010	11251-8601-0	ASSY TOOLS	1	-		
020	14301-9137-0	SPANNER, BOX	1	-		
030	07012-11012	SPANNER	1	-		
040	07012-11417	SPANNER	1	-		
050	07115-56143	SCREWDRIVER, CROSS	1	-		
060	14972-0178-0	ASSY BOLT, HOOK ENGIN	1	-		OPTION
070	02114-50080	NUT	1	-		OPTION
080	14972-8519-0	PULLEY, FLAT	1	-		OPTION

0809 LABEL AND OPERATOR'S MANUAL

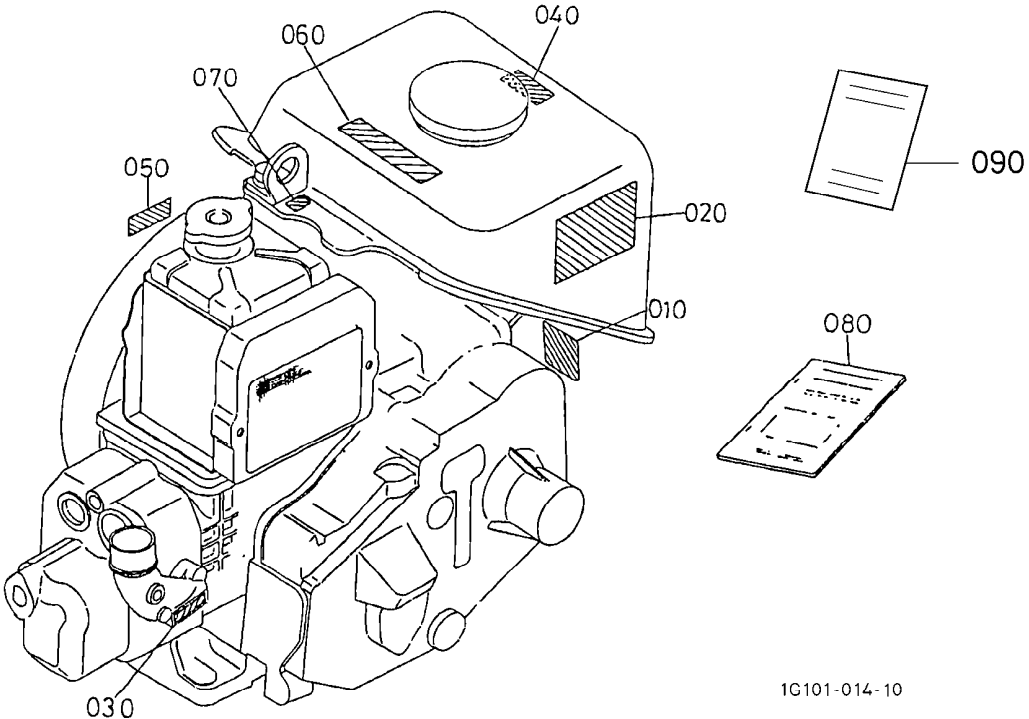

A:EA300-E2-NB1

REF No.	PART No.	PART NAME	Q' TY/S. No.		I. C.	REMARKS
			A	B		
010	1G101-8811-0	NAME PLATE, ENGINE	1	-		
020	19151-8821-0	LABEL, CAUTION	1	-		
030	14433-6072-0	LABEL, STARTER	1	-		
040	11151-8719-0	LABEL, CORP/T. SYMBOL	1	-		
050	14799-8822-0	LABEL, CAUTION	1	-		
060	11131-8741-0	LABEL, FUEL	1	-		
070	19187-8836-0	LABEL, ENGINE HOOK	1	-		
080	19502-8915-7	OPERATOR'S MANUAL	←6E1537	-	#	
080	19502-8915-8	OPERATOR'S MANUAL	≥6E0449	-	↔#	
090	1G511-8981-4	STATEMENT, WARRANTY	1	-		

↔ Interchangeable; ≠ not interchangeable; ← new for old; → old for new

NUMERICAL INDEX

PART No.	PAGE	REF. No.	PART No.	PAGE	REF. No.	PART No.	PAGE	REF. No.	PART No.	PAGE	REF. No.
E9151-3314-0	5	030	02056-50050	4	080	07115-56143	34	050	14279-7411-0	27	030
01023-50612	3	160	02056-50060	9	070	07715-00201	16	080	14301-3363-0	1	030
	4	100		14	140	07715-01607	5	050		3	020
	8	030	02112-50080	24	260	07715-03205	16	150	14301-3395-0	1	070
	12	120	02112-50120	27	090	09318-88085	3	200	14301-6631-0	4	110
	28	190	02114-50080	23	060	09550-25357	10	190	14301-9137-0	34	020
01023-50614	4	180		31	040	09664-50300	3	190	14428-6460-0	33	050
	12	070		34	070	11059-3227-0	5	020	14431-1243-0	31	060
	16	050	02116-50080	17	090	11131-7203-0	26	020	14433-6072-0	35	030
01023-50616	8	060	02761-50040	18	060	11131-8724-0	26	025	14541-7432-2	28	060
01023-50616	10	080	03004-50612	32	060	11131-8741-0	35	060	14541-9685-0	9	020
	10	150	03024-50408	3	100	11151-5789-0	17	010	14595-0331-0	2	100
	15	020	03024-50414	24	240	11151-6220-0	10	160	14595-0413-0	3	050
	26	140	03024-50510	3	120	11151-8719-0	35	040	14595-0472-0	1	120
	27	110	03024-50514	16	100	11251-8601-0	34	010	14595-0543-0	3	130
01023-50618	23	030	03410-50606	29	090	11420-0501-2	3	090	14595-1223-0	31	020
01023-50620	26	100	04012-50060	16	030	11420-3543-0	7	020	14595-7245-0	26	080
	27	120	04012-50080	14	160	11420-3691-0	5	070	14611-3609-0	25	010
01023-50622	15	060		17	080	11420-8752-0	33	040	14799-8822-0	35	050
	22	110		28	140	11982-6122-0	8	070	14911-1146-0	30	050
01023-50622	30	130	04012-50080	33	165	12521-4103-0	22	050	14911-1153-0	30	090
01023-50625	1	140	04013-60040	18	070	12521-4134-0	22	060	14911-1192-0	30	080
01023-50632	30	140	04013-60060	14	150	12545-4135-0	22	040	14911-1241-2	31	050
01023-50635	1	130		32	070	13871-4171-0	22	020	14911-1247-0	31	070
	3	060	04013-60080	22	080	13871-4177-0	22	030	14911-2629-0	13	030
01023-50660	27	140	04512-60060	4	150	14107-5134-0	15	110	14911-3211-0	5	010
01023-50665	3	070		9	080	14107-6227-0	10	180	14911-3540-0	7	010
01023-50680	3	080		13	100	14111-4241-0	21	050	14911-3545-0	7	030
01053-50512	11	140		26	060	14278-2505-0	12	010		9	030
01053-50608	31	080		28	030	14278-6301-0	23	010	14911-3695-0	5	060
01053-50608	31	110	04512-60060	31	090	14278-6301-0	24	010	14911-4275-0	21	020
01053-50614	13	090		31	120	14278-6303-0	24	050		21	040
	28	020	04512-60080	23	070	14278-6304-0	24	040	14911-5132-0	15	100
01055-50625	17	030		28	100	14278-6305-0	24	130	14911-5528-0	16	020
01055-50630	17	050	04512-60120	27	100	14278-6307-0	24	030	14911-5531-0	16	060
01123-50820	22	070	04611-00500	9	100	14278-6311-0	24	020	14911-5648-0	16	140
01123-50830	12	090	04612-00160	10	220	14278-6318-0	24	220	14911-7477-0	28	080
01123-50845	21	190	04724-00100	16	120	14278-6319-0	24	210	14911-9493-0	1	060
	22	090		25	030	14278-6320-0	24	080	14911-9685-0	2	030
01133-51030	23	040	04724-00160	5	080	14278-6325-0	24	090	14913-5766-0	17	060
01202-50610	33	080	04811-11050	9	040	14278-6332-0	24	230	14913-5767-0	17	070
	33	140	04816-00070	14	110	14278-6338-0	24	110	14941-2324-0	11	100
01202-50612	8	080	04816-00080	1	080	14278-6339-0	24	120	14958-6585-0	33	110
01222-50610	14	080	04816-00100	21	130	14278-6345-0	24	150	14958-6587-0	33	120
01513-50816	31	030	04816-00390	21	180	14278-6351-0	24	190	14971-0101-3	1	010
01518-50616	26	040	04816-06100	21	114	14278-6352-0	24	200	14971-0231-0	1	090
01518-50620	9	060	04817-50300	5	040	14278-6359-3	23	020	14971-0235-0	1	100
01754-50612	7	040	05012-00612	1	040	14278-9201-0	24	250	14971-0341-2	2	070
01754-50614	15	090	05012-00614	23	050	14278-9401-0	24	270	14971-0471-0	1	110
01754-50616	33	060	05122-50816	28	130	14278-9616-0	24	070	14971-0537-0	3	150
01754-50618	26	090	05411-00412	1	050	14279-0174-0	26	150	14971-0538-0	3	180
01754-50620	9	050	05411-00612	2	040	14279-2533-5	12	060	14971-0547-0	3	140
01820-50635	26	120	05511-50215	28	150	14279-4113-2	22	100	14971-1101-2	30	010
02012-60060	14	130	05712-00510	10	210	14279-4201-0	21	010	14971-1105-0	30	030
02014-50060	4	140	05712-00515	11	160	14279-4220-0	21	060	14971-1110-0	30	070
	17	040	05712-00518	13	070	14279-4250-0	21	080	14971-1117-0	30	060
	26	050	06311-75022	2	020	14279-6505-0	23	080	14971-1118-0	30	020
	28	170	06331-35010	16	110	14279-7221-0	26	130	14971-1152-0	30	040
02052-50080	28	090	07012-11012	34	030	14279-7401-0	27	010	14971-1161-4	30	110
02054-50040	3	110	07012-11417	34	040	14279-7410-0	27	020	14971-1165-0	30	120

NUMERICAL INDEX

PART No.	PAGE	REF. No.	PART No.	PAGE	REF. No.	PART No.	PAGE	REF. No.	PART No.	PAGE	REF. No.
14971-1211-2	31	010	14971-7430-2	28	050	15841-5317-0	19	040	17016-6325-0	24	060
14971-1272-0	31	100	14971-7436-2	28	120	15841-5323-0	19	030	19077-5365-0	18	030
14971-1405-0	29	070	14971-7441-0	28	070		19	100		20	120
14971-1406-0	29	080	14971-7495-2	28	180	15841-5335-0	19	050	19090-1539-0	16	040
14971-1451-2	4	010	14971-8845-0	30	100	15841-5362-2	18	020	19104-6111-2	8	040
14971-1452-0	4	020	14971-9131-0	28	110		20	110	19142-9501-0	12	100
14971-1511-0	10	020	14972-0178-0	34	060	15841-9203-0	19	020	19151-8821-0	35	020
14971-1601-0	10	030	14972-1311-0	29	010	15841-9810-0	19	090	19187-8836-0	35	070
14971-1615-0	10	040	14972-1312-0	29	020	15841-9851-0	19	100	19215-0351-2	2	080
14971-1627-0	10	070	14972-5654-0	14	060	15841-9852-0	19	100	19501-8451-0	12	080
14971-1651-0	10	050	14972-7414-0	27	040	15841-9853-0	19	100	19502-8915-7	35	080
14971-2301-4	11	090	14972-7415-0	27	080	15841-9854-0	19	100	19701-7494-0	28	160
14971-2336-0	12	040	14972-7417-0	27	050	15841-9855-0	19	100	19701-9685-0	4	120
14971-2337-2	12	050	14972-7424-0	27	070	15841-9856-0	19	100	19701-9701-0	28	040
14971-2345-0	11	110	14972-7425-0	27	060	15841-9857-0	19	100	1G101-0402-0	3	010
14971-2355-0	9	090	14972-8519-0	34	080	15841-9858-0	19	100	1G101-0480-0	8	010
14971-2359-0	11	130	14981-0404-2	9	010	15841-9859-0	19	100	1G101-0555-0	3	040
14971-2390-5	11	170	14981-2346-0	11	120	15841-9860-0	19	100	1G101-0556-0	30	150
14971-2401-0	10	090	14981-9501-0	12	030	15841-9861-0	19	100	1G101-4102-0	22	010
14971-2411-0	11	150	15109-3366-0	14	040	15841-9862-0	19	100	1G101-5361-0	19	080
14971-2425-0	10	140	15221-9482-0	24	160	15841-9863-0	19	100	1G101-5371-0	15	070
14971-2531-2	12	110	15231-6302-2	24	140	15841-9864-0	19	100	1G101-5390-0	18	010
14971-2625-0	13	010	15261-1324-0	29	030	15841-9865-0	19	100		19	010
14971-2628-0	13	020	15261-1336-0	29	050	15841-9866-0	19	100	1G101-8811-0	35	010
14971-2644-0	13	040	15261-1423-2	29	140	15841-9867-0	19	100	1G101-8855-0	8	020
14971-2645-0	13	050	15261-1424-0	29	150	15841-9868-0	19	100	1G111-0300-2	2	010
14971-2646-0	13	060	15261-1441-0	29	100	15841-9869-0	19	100	1G111-5101-2	15	050
14971-2671-0	1	020	15261-1462-0	4	030	15841-9870-0	19	100	1G111-5211-0	15	030
14971-2681-0	13	080	15261-1463-0	4	050	15841-9871-0	20	100	1G111-5402-0	14	010
14971-3575-0	9	110	15261-1464-0	4	040	15841-9872-0	20	100	1G111-6364-0	33	010
14971-3577-0	9	120	15261-2131-0	11	030	15841-9873-0	20	100	1G111-6365-0	33	130
14971-3611-2	25	020	15261-2133-0	11	040	15841-9874-0	20	100	1G111-6461-0	33	070
14971-3641-0	6	010	15261-2198-0	11	060	15841-9875-0	20	100	1G111-6572-0	32	090
14971-4202-0	21	030	15261-2432-0	10	130	15841-9876-0	20	100		33	100
14971-4275-0	21	070	15261-2436-0	10	110	15841-9877-0	20	100	1G111-6581-0	33	090
	21	090	15261-2437-0	10	120	15841-9878-0	20	100	1G111-6582-0	32	080
14971-4292-2	15	010	15261-2498-0	10	100	15841-9879-0	20	100	1G111-8815-0	32	040
14971-4301-0	21	100	15261-5422-0	14	030	15841-9880-0	20	100	1G111-8834-0	32	030
14971-4351-0	21	110	15261-6635-0	4	070	15841-9881-0	20	100	1G111-9568-0	18	040
14971-5211-0	15	030	15261-6663-0	4	160	15841-9882-0	20	100	1G511-8981-4	35	090
14971-5212-0	15	040	15261-9201-0	29	110	15841-9883-0	20	100	1T021-4356-0	21	120
14971-5385-2	15	080	15261-9401-0	29	120	15841-9884-0	20	100	1T021-4359-0	21	170
14971-5505-2	16	010	15261-9501-0	14	100	15841-9885-0	20	100	1T021-4382-0	21	112
14971-5604-0	16	070	15263-5738-0	14	120	15841-9886-0	20	100	1T021-4383-0	21	116
14971-5614-0	16	090	15263-6664-0	4	170	15841-9887-0	20	100	1T251-4310-0	21	140
14971-5641-0	16	130	15271-1403-0	29	130	15841-9888-0	20	100	1T251-7311-0	2	110
14971-5704-0	14	070	15271-1624-0	10	060	15841-9889-0	20	100	34150-3459-0	32	020
14971-5723-0	14	090	15272-6757-0	21	200	15841-9890-0	20	100	37410-5515-0	33	030
14971-6128-4	8	050		23	090	15841-9891-0	20	100	37410-5518-0	33	025
14971-6212-0	10	200	15321-6325-0	24	180	15841-9892-0	20	100	37410-5911-0	33	020
14971-6621-0	4	130	15377-6556-0	33	160	16221-5442-0	17	020	54266-4172-0	33	170
14971-6629-0	3	030	15381-2214-0	11	070	16241-1328-0	29	060	66416-5517-0	33	027
14971-6632-2	4	060	15531-2105-0	11	020	16261-1333-0	29	040	66711-5529-0	32	010
14971-6655-2	4	090	15532-2111-0	11	010	16261-1354-0	2	050			
14971-7206-2	26	010	15694-2201-0	11	050	16261-1356-0	2	060			
14971-7212-0	26	030	15694-2231-0	11	080	16261-1555-0	10	010			
14971-7214-0	26	070	15694-2297-0	11	080	16261-6382-2	12	020			
14971-7225-0	26	110	15694-2298-0	11	080	16475-5328-0	19	070			
14971-7412-0	27	130	15694-6599-0	32	050	16851-6551-2	18	050			
14971-7428-0	28	010	15841-5316-0	19	060	16873-8843-0	21	160			

KUBOTA

THE BASIC NECESSITIES GIANT

"Technology for the Needs of Tomorrow" is the ambition of everyone at KUBOTA. Through research and the development of new products for agriculture, industry, construction, and many other areas of modern life, we at KUBOTA hope to realize this goal.

PRINTED in JAPAN